THE TRIBUNE IS READ BY MORE PEOPLE THAN ALL OTHER LOCAL PAPERS—REACHES THE PEOPLE THE SAME DAY—ONLY MORNING PAPER IN POPULATION OF 40,000 TRIBUTARY TO THIS CITY.

THE MORNING TRIBUNE Affords advertisers the best medium they ever had of reaching the people of Coshocton city and county.

COSHOCTON MORNING TRIBUNE

THE MORNING TRIBUNE Market and Classified pages deliver the goods—Every progressive home in the county reads both.

VOL. IV. NO. 158. THE PAPER THAT PRINTS THE NEWS TUESDAY MORNING, MARCH 4, 1913 THE PAPER THAT EVERYBODY READS TWO CENTS

Barber Solves Canal Puzzle

Akron "Match King" Would Cover Waterway and Use it to Furnish Water Supply to Cities and Villages Run Electric Cars Over Top

Ohio C. Barber, millionaire and former head of the Diamond Match Co. of Akron is advocating a plan which he says will solve at least a part of the of the canal troubles of the state. He would experiment with a part of the Ohio canal, connecting Cleveland with Dresden on the Muskingum riving, making an aqueduct to furnish water supply to cities and villages through which the canal runs, also to produce water power. Over the top he would build either a steam or electric railway.

Cost Not Prohibitive

Asked if the cost of such a plan would not be almost prohibitive. Barber dismissed it with a reply that cost could be arranged easily.

Barber's scheme would be to cover over the canal, eliminate all waste matter now dumped into it by factories along its banks, purify its source and make the water fit for consumption. The natural fall of the canal, eliminating the locks, would furnish great power plants at favorable locations. Barber thinks, which could produce electricity that easily could be sold at great profit.

Electric Road Also

He would than have presumably, an electric road built along the top of the covered canal to be operated by the electricity generated by the power plants.

Richeson Fined for Horse Theft

Willard Richeson, indicted by the recent grand jury on a charge of stealing the McFarland horse and buggy from the Third street hitching rack and driving the rig to the vicinity of his home at Bowman, entered a plea of guilty before Judge Hanna in common pleas court Monday. The court at once fined Richesson $25 and costs and sentenced him to 15 days in the work house. The works portion of the sentence was suspended pending good behavior.

Bank Taken from Rooms of Phi Sigs

A savings bank containing $3 was stolen in the Phi Sigma Chi rooms Sunday. The fraternity members have a strong clue to the thief and unless it is returned there will probably be some way taken to recover it.

D. E. Almack, of Mohawk, is in the city on business.

Local Shoe Dealers to Attend Meet

The convention of the Ohio Shoe Dealers association to be held in Columbus at the Chittenden hotel. Tuesday, Wednesday and Thursday if this week will be attended by a number of Coshocton shoe dealers. The program for the sessions is of more than usual interest and a splendid meeting is anticipated. Coshocton men who expect to attend are C. L. Peacock, Burns Hack, Elbert Smith and F. A. G. Lawrenee. Fred Cantwell is secretary-treasurer of the association.

Barcus Buys Cooperdale Flour Mills

J. A. Barcus of Frazeysburg purchased the Gault flour mills in Cooperdale from A. R. Huff Monday. Mr. Barcus will move his family to Cooperdale in the near future.

Gold Watches for Officials

Foreman Milo King of the W. & L. E. railway was in Canton Sunday, where the track department of the road perpetrated a surprise on Road Master T. J. Jordan and Division Engineer S. S. Senter. The officials were each presented with a handsome Howard gold watch.

TO INAUGURATION

John Richmond of Orange left Sunday for Washington, D. C. where he will attend the ceremonies of inauguration.

Jed Dillon of New Castle returned to Bliss college, Columbus.

THE WEATHER

FOR OHIO—Cloudy and colder Tuesday; Wednesday fair.

Sues Pennsy for $2,500 Damages

J. A. Siegrist, as next friend of Francis Siegrist, aged 6, vs the Pennsylvania Railway Co. is the title of a suit filed in common pleas court Monday in which the plaintiff seeks to recover damages in the sum of $2,500 for permanent injuries alleged to have been sustained when the Siegrist automobile was struck by a passenger train at the Locust street crossing on September 8, 1912.

Negligence Charged

The plaintiff charges that the accident was due to negligence and carelessness on the part of employes of the defendant company. He states that not only did the watchman at the crossing motion for the driver of the auto to proceed but that the engineer violated the eight-miles-per hour speed ordinance in approaching the crossing.

Remains in Auto

Mr. and Mrs. Siegrist and Mrs. Coe, who were also in the car, succeeded in leaping to safety but the lad remained in the auto when it was struck by the locomotive. It is claimed that he sustained severe bruises and a broken nose, which, despite the best of surgical attendance, is permanently deformed. Attorney J. C. Adams represents the plaintiff.

Brakeman Caught Between Two Cars

Bernard Riffel, Pennsy Railroader, Victim of Mishap Near "W V" Tower Monday

Bernard Riffel, aged 25, of Newcomerstown, was caught between two freight cars near the "WV" tower east of this city Monday morning and badly squeezed. Riffel, who is employed as brakeman on the Pennsy work train, was trying to couple two cars when the accident occurred. He was found about five minutes later, lying at one side of the track, unconscious. Until noon he refused medical assistance but it was found necessary to summon Dr. Carr of this city.

Recovers Rapidly

When the victim was removed to his home in Newcomerstown Monday afternoon he recovered rapidly and last night was reported to be little the worse for his mishap. Unless internal injuries develop it is not thought that the accident will prove serious.

Bondsmen Ordered to Settle

An intimation that someone was guilty of working a game of fraud, brought a warm debate among the attorneys in the case of Solomon vs The Walhonding Bank Co. in common pleas court Monday.

Solomon and his bondsmen had failed to comply with an order of the court to pay $14,000 by last Saturday and a motion to compel the payment or reason for failure was filed Monday morning. Judge Hanna gave the parties until next Friday to settle.

New Nickels at the Smoke House

Thomas O'Donnell, proprietor of the Smoke House, is the proud possessor of several bright nickels bearing the new design. The coins were sent out from the mint on March 1 and are the first to reach this city. In place of the Goddess of Liberty there is a buffalo and on the opposite side is an Indian head.

From now on all the nickels will bear the new design. As yet none of the new coins have been received at local banks.

Orders Trustees to Appear

An alternative writ in mandamus was granted by Judge Hanna in the case of Ohio ex rel B. McCammant and Howard Wilt vs the board of trustees of Perry township Monday. The defendants are ordered to appear in court on March 20 and show cause why a certain public highway in Perry township, involved in this action, has not been kept open and in repair. Attorney Charles G. Williams represents the plaintiffs.

Writings and Writers by Mr. Scherrer

The Wranglers listened last evening to a carefully prepared paper on "Writings and Writers" by C. M Scherrer. The essayist held that while there were certain fundamental principles in literature which are enduring, yet the judgments and tastes of succeeding generations are constantly changing.

The discussion was unusually long and spirited throughout. The next paper will be read by W. S. Merrell on "Would the Recall of Judges Promote or Retard Judicial Reform?" The meeting will be held at the home of the president.

William Darner of Wills Creek was in town Monday.

Plan Big Addition to the Star Hotel

As soon as the weather permits, work will be started on a new addition to the Star hotel building on South Fifth street opposite the Pennsy depot.

The addition will be built at the rear of the present structure and when work is nished there will be 52 more rooms for the use of the hotel.

Contract to Jacobs

The contract for the building of the addition has been let by Proprietor W. Q. Barnes to T. E. Jacobs.

At the present time, the hostelry is one of the largest in the city but Landlord Barnes is unable to take care of his large patronage.

Take Care of Rushes

When the addition is finished the Star will be one of the largest hotels in this section and a pleasing feature is that each room is on the outside having ample ventilation and light.

With the big addition Mr. Barnes should be able to accommodate all guests in case of rushes.

Crochet Needle Run Into Hand

Mrs. George Seigrist of North Second street is suffering from a painful wound in her right hand inflicted by a crochet needle last Friday afternoon.

She entertained a party of friends with a crochet party at her home and while using one of the needles she accidentally ran the sharp instrument almost through her hand.

Dr. Pomerene was called Monday and gave the injury medical attention.

Wells Wins First Prize as Orator

Harry Wells, son of Mr. and Mrs. Howard Wells of Coshocton route 2 who is attending Northwestern university at Evanston, Ills., was awarded first prize in an oratorical contest in the University last week.

This is quite an honor for the Coshocton youth and his many friends will be pleased to learn of his success. It will be remembered that Mr. Wells graduated with high honors in the High school here and was a member of the debating team.

Canine Chases Burglar

Dennison, March 3 — Arnold Kailor, 62, of Deersville avenue, Uhrichsville, no doubt owes his life to the faithfulness and watchfulness of his pet dog, a Scotch collie.

Sunday morning about 8 o'clock a man broke in the Kailor residence, rendered Kailor unconscious with a blow that with what is thought to have been a club. The assailant was chased out of the house by the large pet dog.

There was nothing missing from the house but a pair of glasses. Mrs. Kailor was in Pittsburg at the time of the assault.

Albanese-Brannigan Exhibition

An effort is being made by local promoters to arrange a bout between Johnny Albanese of Columbus and Patsy Brannigan, of Pittsburg. Both lads are in the lightweight class and have been making good records.

It is probable that the bout will be staged at the Sixth street theatre some time during the latter part of this month.

While nothing definite has been arranged, it is planned to put on an unusually good bunch of preliminaries.

Roscoe's New School Opened

With mare than an ordinary amount of pleasure Roscoe school children trudged up the hill to their new home yesterday morning in response to the bell at the new school building. It seemed good to the pupils to actually be in their new home after being "boarded out" since fire destroyed the old building on New Year's night, 1912.

ON EASTERN TRIP

L. P. Gallagher left yesterday for a ten day's trip to New York City, Mr. Gallagher will spend Tuesday in Pittsburg with his daughter Miss Margaret, a student at Thruston-Gleim school.

The Power of the Press as an Educator

A great man declared that no hours of his day were better employed or more enjoyable than those which brought him in close touch with people in all walks of life.

Of course, he referred to the hours spent in reading the daily newspaper. The newspaper brings you in touch with people the world over and with the affairs of every country.

Read your newspaper carefully this morning and every morning. Discuss its varied subjects at the table, or whenever the occasion presents itself. The daily newspaper, with its many excellent features, affords a splendid post-graduate course for grown-ups and gives the children more general information in one day than they are apt to learn at school in many days.

It will also pay you to read the advertisements closely and constantly every day, for they contain valuable information of new goods and opportunities to economize.

Appointment Not Approved

Judge Ashman and Acting Mayor Riley Give Final Decisions in Humane Agent Matter Monday-Doubt as to Whether Vensel Has Been Discharged Legally

The committee from the humane society again called upon Probate Judge Ashman Monday afternoon and was informed that he will refuse to approve the appointment of W. T. Knight as agent to succeed J. W. Vensel.

The judge explained to the committee that he did not see why Coshocton city and county should pay out from $800 to $1,000 annually as salary for a humane officer when work that would fall to his hands is being and can be performed by other officials.

The committee also made another call on A. E. Riley, acting mayor, and was informed that he will refuse to act in the matter, having secured advice from Prosecutor Klein and Attorney General Hogan which governed his stand. Mayor Cassingham is expected to return from the south this week and Mr. Riley expects to turn the matter over to the chief executive.

Suits Not Filed

The threatened mandamus suits against Judge Ashman and Mr. Riley did not materialize Monday and it is doubtful if such action will now be pursued by the society. Attorney General Hogan is of the opinion that as a humane agent is appointed by the society with the approval of the probate judge and mayor, the same official cannot be removed without similar approval. This gives the controversy another angle.

Discretionary Powers

The question of a mandamus action in the case to compel the approval of Knight's appointment, was discussed by attorneys about the court house Monday. It seemed to be the general opinion that both the mayor and probate judge are given discretionary powers by the statutes bearing on the matter and in view of this fact, a mandamus proceeding would be out of order.

Passing of Agent?

In short, the present outlook seems to indicate the passing of the humane officer in Coshocton county. In that event, the work of caring for the interests of abandoned and dependent children would fall wholly upon the shoulders of the probation officer while the protection of dumb brutes would fall to the lot of all officers of the law. The humane society would continue its campaign but instead of an agent to file complaints, members of the society themselves or other interested would be expected to file complaints in convenient courts.

Held for Contempt of Court

Walter Crosby of the New Moscow vicinity was haled before Judge Hanna in common pleas court Monday to answer to a charge of contempt for failure to pay the sum of $35 to cover costs and attorney's fees incurred in a suit for divorce filed by his wife several weeks ago. The suit was later withdrawn and when Crosby was notified on order of the court, to settle, he neglected to do so.

In view of some circumstances connected with the case, Judge Hanna agreed to release Crosby providing he comply with the original order of the court, which he promptly did.

Siegrist Buys Lowe Residence

A modern house on Twelfth street, owned by Warner Lowe was purchased Monday by William Siegrist who will move into the residence at once. The deal was made through Snyder & Senft.

Is Operated on for Appendicitis

Miss Nellie Howe, of East Walnut street, underwent an operation for appendicitis at the city hospital Monday morning. Drs. Marshall, Pomerene and Lear performed the operation and Monday night the patient was reported to be resting comfortably.

Miss Howe has been confined to the sanitorium at Mt. Vernon, undergoing treatment for tuberculosis.

Jury Sets Aside Will of G. Geese

By verdict of the jury in common pleas court Monday, the paper, purporting to be the last will and testament of the late George W. Geese, filed for probate, was set aside. The action involving the question of the will mentioned, was styled Daniel R. Geese vs Lucinda D. Miller et al.

Road Paving Up to Commissioners

Whether or not the residents along the Cadiz road, one mile east and west of West Lafayette will have their petition granted to pave the road depends upon the decision of the county commissioners.

It is understood that the petitions for paving the road have been signed freely and there is hardly a person in the village or along the road who is not heartily in favor of making the improvement.

The Pennsy Favors

It has been stated that the Pennsy railroad company, which owns the greater part of the land along the road west of the village, is in favor of paving and on the east the proposition is being strongly boosted by college students and members of the faculty.

Town Would Grow

Those interested in the growth of West Lafayette are positive that with the paving of the road in both directions from the town, more lots will be bought and more residents built.

It is probable that the proposition will be taken up by the commissioners some time today.

The Right Church But The Wrong Minister

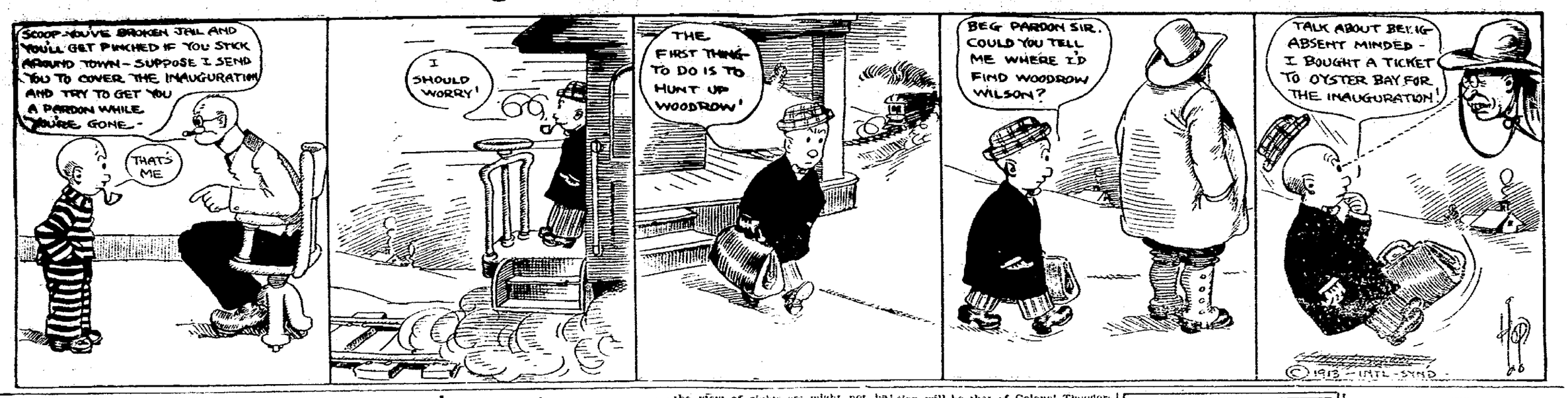

Another Kay Bee 2 Reel Cival War Drama, "THE FAVORITE SON" At The Mystic Today. Five Cents American Money.

"POLLY OF THE CIRCUS"

The mystic world of red wagons and their contents are told of in Frederick Thompson's production of "Polly of the Circus," which begins an engagement at the Sixth Street Theatre on Mar. 6 Thursday with Miss Elsie St. Leon in the stellar role. A pretty love affair is woven into Margaret Mayo's story. The play is in three acts and six scenes. It shows in sequence: the study of the minister, a bedroom above the study, the rear garden of the parsonage, the interior of the big tent and the circus grounds after the performance. The story tells of the love of Polly, the pet of the circus, who, having suffered a severe injury in a fall from her horse, is carried into the parsonage adjoining the circus lot, and the young parson into whose heart she has been carried as well.

It is a deliciously interesting story and beautifully conceived Mr. Thompson has provided a very strong cast and a magnificent stage investiture.

Two of the characters to be seen in "Polly of the Circus," coming to The Sixth Street Theatre next Thursday night, March 6.

This coupon is good for 5 votes in Merchant's Library Contest.

VOTE FOR.....

Cut out, fill in name of Church, Lodge, School or other organization you wish to vote for, and deposit in ballot box at The Smith's Drug and Book Store.

The official judges are D. O. Thompson, Fred Cantwell. and C. B. Meade.

WILSONS CALL ON PRESIDENT

New Executive Escorted to Capital by Princeton Students.

Washington, March 3.—President-elect Woodrow Wilson arrived here this afternoon, accompanied by Mrs. Wilson and their three daughters, Margaret, Jessie and Eleanor, and an escort of 560 Princeton students. Band were playing, soldiers were marching from incoming trains and thousands of visitors in holiday array awaited under brilliant sun and cloudless sky the arrival of the first Democratic president-elect in 20 years.

Thomas Nelson Page, chairman of the reception committee, met the president-elect and his family when they alighted from their special train.

The Princeton students formed a lane from the train shed to the president's room in the Union station and between the walls of Princetonians Mr. Wilson and his family passed to meet the members of the official committee. The reception was brief, after which without military escort, the Wilsons were driven to their hotel, where the committee left them.

At 6 o'clock Mr. and Mrs. Wilson were escorted by Colonel Spencer S. Cosby, President Taft's aide, to the White House, where President and Mrs. Taft greeted the Wilson's in the blue room.

At the Union station, beginning at an early hour, the crush of arriving thousands swelled by the curious and those on hand to welcome friends taxed the efforts of hundreds of police.

Several Governors Attend.

Among the delegations arriving during the day were those from Illinois, headed by Governor Edward F. Dunne and his staff; Delaware, Governor Miller; Pennsylvania, Governor Tener; New Jersey, Governor Fielder; North Carolina, Governor Craig; Alabama, Governor O'Neal, and large delegations from Maine, Michigan and Minnesota. Other military which reached the city were Maryland national guard, Fifth Massachusetts regiment and scores of smaller military bodies.

Historic Pennsylvania avenue is a lane lined with ropes. Stout ropes will prevent sight-seers from crowding in the broad thoroughfare and they must need be stout, for the national capital rarely has seen such crowds as are pouring in to attend the two days' celebration.

In order to safeguard the crowds and to add to their comfort, Fire Chief Wagner placed a ban on big hats and also on smoking in the stands.

The inhibition against gigantic feminine headgear was made so that the view of sightseers might not be obstructed and the order forbidding smoking was issued so there might be no danger of a fire panic.

President-elect Wilson stated that he may not make known his selections for cabinet positions until the senate is in session after his inauguration and ready to act upon his nominations.

William Jennings Bryan, who arrived today, was escorted by a reception committee to what is known as the presidential suite in a downtown hotel.

Supreme Court Smashes Precedent.

Washington, March 3.—Even the supreme court of the United States caught the Wilson fever and busted a precedent today. The justices decided to wear skullcaps at the inauguration. Always before—since George Washington took the oath of office—they have stood with bare heads during the swearing-in ceremonies. "What's the use of our catching our deaths of cold, just because it has been the custom heretofore?" is alleged to have been the argument that busted the precedent.

Taft Leaves Teddy's Picture.

Washington, March 3.—The only picture on the walls of President Taft's private office that will greet President-elect Wilson when he settles down to work after his inauguration will be that of Colonel Theodore Roosevelt. Although several pictures were on the walls of the private office, it was noticed that the only one left by Taft was a large framed likeness of Roosevelt.

AIR WIDOW TO WED.

Mrs. Johnstone Will Become April Bride of Wealthy Broker.

Chicago, March 3.—Mrs. St. Croix Johnstone, widow of the aviator whose tragic death during the first Chicago aviation in 1911 was the first aeroplane fatality in Chicago and Illinois, is to be married about April 1 to John Westfield Baker, a wealthy broker.

Mrs. Johnstone announced the engagement at a fancy dress ball at the home of Mrs. Frank S. Ostrander, at which the prospective bride and those who assisted the hostess in receiving —Mrs. Charlotte Hunt, Mrs. E. Vinje and Mrs. E. L. Wolf—were garbed as "Pink Pajama Girls."

Mr. Baker is manager of a department in the office of the Realty Realization company. He met Mrs. Johnstone after the tragic death of her husband. He said the wedding would take place some time about April 1, the exact date not being set.

Call The Tribune if you fail to receive your paper.

Freddie Welsh of England Says He Is The Rightful Holder of The World's Lightweight Title

LONDON—Freddie Walsh, who has been calling himself the world's lightweight champion, is downright sore on the American fight experts who say he has no right to the honors. Frederick declares he has a firm hold on the title. In talking about the matter recently Welsh said: "I defeated Willie Ritchie, who is proclaimed by American experts as the rightful holder of the title, on the Pacific coast two years ago. I also won the championship of England from Matt Wells and championship of Australia from Hughie Mehegan. So you can easily see that my claim to the honors is not without foundation. I am willing to meet Ritchie again to decide who is the better man, but evidently William isn't any too enxious to sample my choice collection of wallops. However, I will journey to America in a few weeks and force him to meet me. If he refuses I will defend my title against all comers."

MRS. R. C. BURLESON

Texas Woman Who Led Suffragist Parade In Washington.

© by Buck.

Try an ad in the Classified Columns of The Tribune.

Subscribe for The Tribune

The above is Janet Worth, of Douglas, Wyoming, daughter of one of the biggest cattlemen in state, Col. T. J. Worth.

At the age of 19 Miss Worth won the distinction of being the best lady trick rider in the state and won second prize for the world's championship at Cheyenne Wyoming, in 1909.

Miss Worth has another talent besides riding. She is at home on the stage and appears with Arizona Frank & Co. at the Sixth Street Theatre Wednesday evening in the beautiful little play, "The Road Agent."

It pays to advertise. Try The Tribune classified columns.

6th St. Theatre Tuesday and Wednesday, March 4-5

Arizona Frank & Company In "THE ROAD AGENT."

2 Vaudeville Acts 2

3000 Feet of Film. Admission Adults 10c. Children 5c

MEN

Why not keep your suits nicely pressed, no trouble to you, just phone No. 95, we will call for and deliver. Price per suit 25c

The Eureka Laundry Co.

Both Phones Our Wagons Will Call

Sixth Street Theatre Thursday, March 6. Frederic Thomson offers Miss Elsie St. Leon and the famous St. Leon family in

"Polly of the Circus"

Prices 25c, 50c, 75c, $1 and $1.50. Seat Sale Opens Tomorrow Morning.

NEWSY LETTERS FROM THE RURAL DISTRICTS

WEST LAFAYETTE

Frank Caton spent Sunday in West Lafayette with his son David.

Tom Gray was in West Lafayette Sunday the guests of his parents.

Cud McPherson of West Lafayette surprised his little daughter Anna with a brand new Baldwin piano last week through N. J. Rehard agent.

ISLETA

Jesse Wilson went to Port Washington Saturday to attend a play there.

Miss Maggie Geese returned to Coshocton Sunday after having visited her parents.

Miss Lois Kirkpatrick of West Lafayette spent Sunday with friends in Isleta.

Miss Leora Loos was in Newcomerstown Saturday and Sunday.

Mrs. John Vensel and children went to West Lafayette to spend Sunday with relatives there.

Mrs. Orville W. Sergeant was shopping in Coshocton Saturday.

John Miskimen went to West Lafayette Sunday.

Several villagers have been duck hunting but have bagged no game.

The Isleta freight depot and express office closes promptly at 6:30 p. m. each day.

Mrs. Geo. Barcus was shopping in Coshocton one day last week.

Smith Jones is grinding much feed since installing the new machinery in his mill.

MOHAWK VILLAGE

Mr. and Mrs. Ralph Tish have moved on the Mrs. John Moore farm near Mohawk.

Mrs. Chalmer Laughlin, Mrs. Robt. Laughlin and Zora Barrett spent Saturday with Miss Mod McNabb.

Kinzey Fry is very poorly at this writing.

The Mohawk Grange will give a banquet at the Grange Hall Saturday evening and a class will be given the 4th degree.

Miss Agnes Patton and brother Rush and Waite spent Saturday and Sunday at the home of Mrs. Chalmer Laughlin.

Mrs. Clarence Coulter and son Walter spent Saturday and Sunday in Coshocton.

Mr. and Mrs. Clifford Magruder visited the latter's parents Mr. and Mrs. F. M. Almack last week.

Hilles Takes New Job.

Washington, March 3.—Charles D. Hilles, secretary to President Taft for the last two years, will quit the White House tomorrow to become a partner of Edmund Dwight, resident manager at New York of an employers' liability assurance corporation of London. Mr. Hilles will retain the chairmanship of the Republican national committee, for which he was chosen last summer. In his new position he will receive about $20,000 a year.

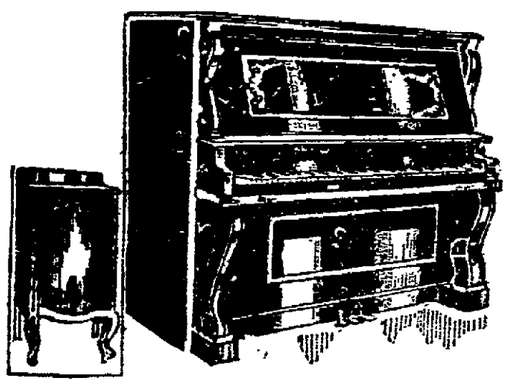

An Honest Piano Contest For An Honest Piano---For Honest People.

We, the **A. B. Smith Piano Company,** make the people the following proposition:

There are a number of hidden faces in the above picture. To the person who outlines the greatest number of them on this or a separate piece of paper, either with pen or pencil, and numbers them 1, 2, 3, etc., and mails or brings the same to us not later than March 4, 1913, **We will give absolutely free one beautiful piano, in mahogany or oak,** on the following conditions. Read them carefully. This piano is on exhibition in our show windows, and we ask $325 for it. In case two persons correctly outline all the faces, we will divide $100 in cash between them instead of giving the piano. If three are correct, each one of the three will receive $33.33. If four are correct, then each one of the four will receive $25 each and so on. Thus, if more than one correctly outlines the faces, then we will not give the piano away free, but will divide $100 in cash among the ones who send us correct answers, and each and everyone that replies to this advertisement, regardless of number of faces found, will receive a beautiful fountain pen absolutely free. We will accept only one solution from each family. Competent judges will be chosen to decide on all replies. All replies will be open to the inspection of the owner thereof for one week after the decision.

All replies will be open to the inspection of the owner thereof for one week outcome of the contest, and each will receive thereby our advertising matter, setting fourth the value of our methods of selling pianos to the people, and a purchase check for at least $10.00 towards the price of any new piano in our warerooms. These purchase checks are not redeemable in cash and can only be used as a discount on the asking price of our new pianos.

All families are welcome to join our Honest Contest.

A. B. Smith Piano Co.

188 SOUTH MAIN STREET. AKRON, OHIO.

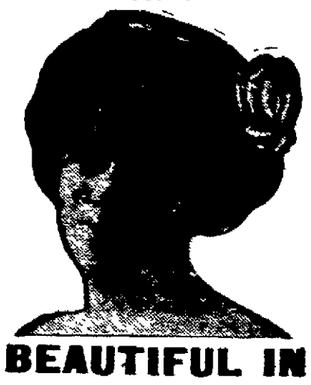

BEAUTIFUL IN 5 MINUTES

FREE SAMPLE

LADIES!

THINK OF IT

A Beautiful Complexion IN 5 MINUTES

If you are fortunate enough to have this adv. catch your eye, you'll be one of the happiest women in the world—for I will absolutely guarantee to give a beautiful complexion in 5 minutes **WITHOUT COST TO YOU.** In all the history of the world's toilette there has NEVER at any time, been such an offer as this—and the best of all is this—YOU CAN TRY AND BE CONVINCED BEFORE you spend a single penny. Thousands of the finest Parisian society women are using this enameline.

Here's the story: I spent the last two years in Europe, and during my travels I discovered an old Parisian physician making Face Enameline. I tried his preparation and was completely amazed at the results—I was delighted—I was thunderstruck—I could hardly believe my own eyes. From him I purchased the formula and I completely control it throughout America.

Two months ago I gave out a few samples to women friends of mine, and ever since that time I have been literally swamped with requests for this Parisian Face Enameline. Women have besieged me at my home—implored me to give them more of my preparation. Now a company has been formed to market this amazing Face Enameline, and I will make 50,000 women happy this month. You can be among them if you desire.

My Parisian Face Enameline covers birthmarks, moles, freckles, blotches, blackheads, large pores, liver spots. Absolutely no massaging necessary. Five minutes is all that's needed to give you a perfect satiny complexion. It can't rub off. Makes you beautiful immediately. Keeps your skin in exquisite condition. Put on fresh every day. Ladies carry it in their purses. It eradicates wrinkles—prevents chapping. Really it's the most amazing preparation in the whole world.

And now, in order to introduce it to American women I announce that upon receipt of five 2 cent stamps, to help pay packing, postage, time spent in wrapping, etc., I will send every lady a generous sample to carry in her purse. I know so well, that after you have tried this Parisian Enameline, you will be wildly delighted. I tell you positively there's nothing like it in the whole world.

After you have received your package, let your lady friends try it. They will be amazed. I will mail a package to every lady that sends in five 2-cent stamps, or 10 cents in silver.

DOROTHY GUILBERT
508 S. DEARBORN ST.
CHICAGO, ILL.

Notice to Contractors

Sealed proposals will be received by the Board of Education of the City School District of the City of Coshocton, Ohio, until twelve o'clock noon, on the **twenty-fifth day of March, nineteen hundred and thirteen,** for the furnishing of the materials and the performing of the labor necessary to erect the Central School Building in Coshocton, Ohio, according to the plans and specifications prepared by Frank L. Packard, Architect, Columbus, Ohio, and which are on file at the office of the architect and at the office of the Clerk of the Board of Education, T. H. Wheeler, Coshocton, Ohio and open to public inspection during all reasonable business hours until the time fixed herein for closing of bids.

Proposals must be made out on uniform blank forms furnished upon application to the Clerk of the Board or the Architect and may be for the whole, or any part, of said building and said proposal must be accompanied by a certified check or bond in an amount equal to 10 per cent of the proposal, conditioned that the successful bidder or bidders shall within ten days from the date of the opening of the bids, enter into a contract for the faithful performance of the work bid upon according to the plans and specifications and the proposal, and if bid be accepted that he will secure the execution of the work, by certified bond in the sum equal to 50 per cent of the proposal.

Sealed proposals must be sent to T. H. Wheeler, Clerk of the Board of Education, Coshocton, Ohio.

The right is reserved to reject any or all bids.

By order of the Board of Education.

T. L. Montgomery, President.
Attest: T. H. Wheeler, Clerk.
Feb. 25 March 4, 11, 18

Cincinnati.

Cattle—Steers $5 00@6 15; cows, $2 75@6 25; heifers $4 50@7 40; calves, $5 00@11 [illegible]

Hogs—Packers $8 70@8 85; common sows, $8 60@8 75; pigs and lights, $8 60@8 65; stags, $4 75@7 00.

Sheep and Lambs—Sheep, $4 50@5 25; lambs, $5 50@9 [illegible]

Wheat—No 2 red $1 06@1 09. Corn—No 2 mixed 51@51 4c. Oats—No 2 mixed, 34½@37c. Rye—No 2, 65@67c.

Call The Tribune office if you fail to receive your paper.

Studies on Temperance

UNDER AUSPICES OF COSHOCTON COUNTY WOMAN'S CHRISTIAN TEMPERANCE UNION.

AFTER YOUR BOY AND MINE

Wolf of Strong Drink Is Crouching Beside Cradle of Sleeping Blue-Eyed Darling.

"The liquor people are after your boy and mine, and you cannot settle this question on the principle of high or low license. It is a principle that does not settle anything by the standard of right and wrong and until it is settled this way the liquor people will continue to be after you, after your boys and girls and after mine. And I want to say to you fathers and mothers, that you have not in your midst tonight a single cradle wherein is sleeping a blue-eyed darling, but that beside that cradle is crouching the wolf of strong drink, said Judge J. C. McWherter of West Virginia in a recent speech. "You have not a child that runs romping and playing, but that over it hovers the vulture of the saloon. You cannot send one of your children upon an errand upon the street tonight, but that the serpent of strong drink is following upon his trail. From out the shadows and darkness all about you, there is reaching the gaunt and bony hand of the saloon after your boys and girls, and the saloon must have these boys and girls for the money it pays the state, or go out of business. The question is whether you want to supply the children or whether you want somebody else to supply them."

LIQUOR TRAFFIC IN NIGERIA

Women Have Become So Degraded That They Pawn Their Children to Get Gin.

One of the saddest facts in connection with the liquor traffic is that said traffic is destroying the work of all the foreign missionary organizations of the world. It was the writer's privilege to be in London July 11, 1911, when a delegation of one hundred missionary representatives laid the matter before the British cabinet, requesting the British government to call a conference of the world powers in regard to Africa. Bishop Tugwell, a bishop of the Church of England, whose diocese is northern and southern Nigeria, said: "The women have become so degraded that they pawn their children to get gin."

The conference of world powers was called January, 1912. England, Germany and one or two other powers were willing to stop this destruction of missionary work, but France and Belgium and Holland refused to stop the sale to the natives.—Hervey Wood in the National Advocate.

WORKINGMAN AND SALOON

Total Abstainer Has Preference Because He Can Be Relied Upon to Be at His Work.

I have worked in the factories, mills and mines of this country for many long years, and have seen the effect of the liquor traffic upon the security of the workingman's employment. In all legitimate occupations, the total abstainer has the preference, for he can be relied upon to be at his work when he is expected, and not spend one-third or one-half of the first part of each week in getting over the influences of a drunken carousal. The railroad companies will not employ an engineer or a conductor that frequents the saloon, and in many other industrial walks the same rule obtains. Everyone backs such corporations up in this stand, and the workingmen are beginning to realize what such a practice means to them. When they fully appreciate the situation, there will be an absolute end to the liquor traffic.

IS IT RIGHT?

Is it right to build churches to save men, and at the same time license shops that destroy men?

Is it right to license a man to sell that which will make a man drunk, and then punish the man for being drunk?

Is it right to license a man to make paupers, and then to tax sober men to take care of them?

Is it right to license a saloon to teach vice and then to tax people for schools to teach virtue?

Is it right to derive a revenue out of a traffic which no decent man defends?

Is it right to teach your boy to be honest and then vote to license a place where he may be taught to gamble?

Is it right to take care of your own boy, and vote to license a place which will ruin your neighbor's boy?

Is it right to preach justice and charity, and then vote to license a thing which robs the widows and orphans of their bread?—Exchange.

No Government Bar.

The Canadian government, following the lead of the United States, recently prohibited the sale of intoxicating liquors in the army canteens. The liquor dealers have been making subtle attempts to restore the army groggeries, but Colonel Hughes, minister of militia, has put a quietus on the movement, stating that the "government will not act as bartender to serve drinks to fellows who are foolish enough to be addicted to the habit."

TODAY'S MARKET

THE TRIBUNE RECEIVES DAILY MARKET REPORTS FROM PITTSBURG, CLEVELAND, CHICAGO, TOLEDO, EAST BUFFALO, CINCINNATI, AND OTHER CENTERS. THIS REPORT GIVES THE FARMERS OF COSHOCTON COUNTY THE CLOSE OF EACH DAY'S MARKET THE NEXT MORNING AND 24 HOURS IN ADVANCE OF ANY OTHER COSHOCTON PAPER. MR. FARMER, IF YOU DON'T BELIEVE THIS COMPARE THE TRIBUNE AND ANY OTHER COSHOCTON PAPER OF THE SAME DATE

HOGS AGAIN BOOSTED; OTHER MARKETS STEADY

PITTSBURG LIVESTOCK

Cattle

Receipts 2000 head
Market higher

Choice	$8.50@8.80
Prime	$8.25@8.60
Good	$8.00@8.10
Tidy batchers	$7.40@7.65
Fair	$5.85@7.15
Heifers	$7.75@8.25
Fat cows and bulls	$5.60@7.85
Fresh cows and springers	$40@75

Hogs

Receipts 5000 head
Market higher

Heavies	$9.10@9.15
Heavy mixed	$9.10@9.15
Mediums and heavy Yorkers	$9.20@9.25
Light Yorkers and pigs	$9.20@9.25

Sheep and Lambs

Supply 4500 head
Market higher

Best sheep	$7.00
Lambs	$9.00
Veal calves	$11.50

CLEVELAND LIVESTOCK

Cattle

Receipts 700 head
Market steady

Choice fat steers	$7.50@8.00
Good	$7.00@7.75
Fair	$6.00@7.00
Heifers	$5.50@7.00

Hogs

Receipts 3200 head
Market higher

Heavies and mediums	$8.90@9.10
Light Yorkers and pigs	$9.15
Roughs	$8.00
Stags	$7.00

Sheep and Lambs

Receipts 1500 head
Market higher

Spring lambs	$8.75@8.85

CHICAGO LIVESTOCK

Cattle

Receipts 17,000 head
Market higher

Beeves	$7.00@9.00
Texas steers	$5.30@6.15
Western steers	$6.30@7.90
Stockers and feeders	$6.25@8.15
Cows and heifers	$3.35@7.60
Calves	$7.00@10.50

Hogs

Receipts 32,000 head
Market higher

Light	$8.40@8.67
Mixed	$8.35@8.65
Heavy	$8.20@8.65
Roughs	$8.20@8.35
Pigs	$6.60@8.35

Sheep and Lambs

Receipts 22,000
Market higher

Natives	$5.35@6.95
Native lambs	$7.50@8.75
Yearlings	$6.85@8.65

TOLEDO GRAIN

Toledo, Ohio, March 3—Wheat Cash $1 08, May $1.09⅛; July 95½c; Sept. 93⅜c.

Corn—Cash 51½c; May 54c; July 55½c; Sept. 56⅜c.

Oats—Cash 35c; May 36⅞c; July 36c, Sept. 35⅜c.

Clover-seed—Cash $11.30; April $11.20; Oct. $8.40

Alsike—Cash $12.15; April $12.95.

Timothy—Cash $1.62½; April $1.67½; May $1.72½.

East Buffalo.

Cattle — Prime steers, $8 25@8 60, butchers, $6 50@8 15, bulls, $5 00@7 50; heifers, $5 00@7 65, cows, $3 50@8 75, stockers and feeders $4 50@6 75, fresh cows and springers, $25 00@82 00, calves, $4 00@12 00.

Hogs—Heavy, $8 60@8 85; mixed, $8 85@8 90, Yorkers and pigs, $8 90@9 00; roughs, $7 90@8 10, stags, $6 00@7 00; dairies $8 75@8 90.

Sheep and Lambs—Yearlings, $5 00@8 00, wethers, $6 25@7 00; ewes, $3 50@6 25, mixed sheep, $5 00@6 50, lambs, $6 00@9 10.

Miles McCoy of this city, visited friends in Canal Lewisville Monday.

PRICES QUOTED IN LOCAL MARKET

COSHOCTON PRODUCE

Grocers here are paying these prices for the following:

Butter	28c
Eggs	23c doz.
Onions	82½c. bu
Lard	11c
Potatoes	60c bu.
Apples	40c bu

Grocers are selling at follows

Potatoes	75c bu.
Combination butter	25c lb
County butter	32c
Eggs	26c doz.
Sugar, 25 lb. sack	$1.4[illegible]
Oranges	20 to 50c doz
Tangerenes	30c doz
Lemons	30c doz
Bananas, choice	15 and 20c. doz
Malaga grapes, choice	20c. lb
Figs	20c. lb
Sweet Potatoes	4c. lb
Onions	3c. lb
Cabbage	3c lb
Beans	6c lb
Rice	5c. to 9c. lb
Lard	15c. lb

COSHOCTON LIVE STOCK

Corrected by Coshocton Provision Company

Good medium and heavy Hogs

Prime heavy	$8.15@8.20
Heavy mixed	$8.20@8.25
Heavy Yorkers	$8.25@8.35
Light Yorkers	$8.25@8.35
Roughs	$6.50@7.00
Stags	$5.50@6.00
Good dressed hogs 150 to 200 lbs	$10.50

Cattle

Veal calves	$7@8

POULTRY AND SEED

Corrected by Chas. E. Lorenz wholesale and retail dealer in poultry, seeds, wool, etc., Second street.

Paying Prices

Chickens	12c lb
Old roosters	6c lb
Ducks (colored)	13c lb.
Ducks (white)	13c lb.
Turkeys (alive)	16c lb
Geese	11c lb.

Retail Prices

Chickens	14c lb
Ducks	15c lb
Turkeys	19c lb
Geese	14c lb

Retail Seed Prices

Timothy seed	$2.25 bu
Alfalfa	$9.50 bu
Clover (mammoth)	$12.00
Clover (Red)	$12.00
Alsike	$13.50
German Millet	$1.15 bu.
Soy Beans (med. green)	$3.00 bu
Soy Beans (mam. yellod)	$2.50 bu
Sweet Clover (unhulled yellow)	$4.50 bu.
Sweet clover (hulled yellow)	$7.50 bu.

Call The Tribune if you fail to receive your paper.

BOUCHARD'S FRENCH CAPSULES. These tiny Capsules are super ior to French Copaiba, Cubebs, etc., and guaranteed to cure GONORRHOEA and GLEET in 48 HOURS without inconvenience. Price, $1 00 per box. Sent by mail. Cut out this ad and send it to THE UNITED MEDICAL CO., Box 75, LANCASTER, Pa., and they will send a box to you and also a medicine free of charge, with full directions of the Capsules in order to introduce the remedy.

Sold in Coshocton by C. E. Anderson

WHEELING & LAKE ERIE R. R.

WEEK END AND SUNDAY EXCURSIONS

Every Saturday good returning Sunday

Canton **$1.50**

Cleveland **$1.75**

Every Sunday good for day only

Canton, Kent and Cleveland **$1.65**

For particulars consult nearest W. & L. E. agent or write R. F. Kelley, G. P. A., Cleveland, O.

QUOTATIONS ON GRAIN AND HAY MARKET

EDWIN S. LEE, EMPIRE MILL

These prices are paid here for the following:

Wheat	$1.05 bu.
Corn	50c
Rye	70c bu
Oats	35c bu.
Buckwheat	70c bu.

The following are sold at the prices quoted:

Flour eighth sack (24½ lbs.)	78c
Flour quarter sack (49 lbs.)	$1.50
Oats	45c bu
Corn meal 10-lb sack	25c
Middlings	$1.40 cwt
Bran	$1.30 cwt
Corn (new) ...70 lbs.	60c bu
Screenings	$1 30 cwt.
Cracked corn	$1.40 cwt.
Chop, corn and oats	$1.40 cwt
Unbolted meal	$1.40 cwt.

COSHOCTON HAY AND SEED

A. H. Thomson & Son

These prices are paid for the following:

Hay (loose)	$12 ton
Hay (baled)	$13 ton

The following are sold at the prices quoted:

Oil Meal	$1.80 cwt

MANY WANT HUSBANDS.

Two Hundred and Sixteen Columbus Women Answer Advertisement.

Columbus, O., March 3.—Two hundred and sixteen Columbus women, either of serious or joking disposition, answered the appeal of Roy Van Horn, the young Helena, Mont., farmer, who wrote Police Chief Carter several days ago asking that a wife be located for him. The letter was published in a newspaper and Van Horn reports he has been flooded with answers. In his letter he says: "A short time ago I wrote you a letter which you put in the paper to try to find me a girl. Up to this date I have received 216 letters, three postcards and many pictures. Just in one day I received 48 letters and two cards. Now, as I can not write to all these girls, I am sending this letter to you and hope that all of the girls that wrote me will see this. I will write some of the girls in a few days. Thank you for your kindness.—Roy Van Horn."

WHEELING & LAKE ERIE

Very Low Colonist Rates to Pacific Coast and Northwest

Tickets on sale from March 15 to April 15

For details and tickets see Local Agent or write

R. F. KELLY, G. P. A.
Cleveland, Ohio.

DeTAMBLE SALES CO.

Agents for

REO-THE-FIFTH, CROW ELKHART AND ROYAL.

Rear of County Jail

JOHN R. FREW
ATTORNEY AT LAW
ROOM 3 FREW BLDG.

WHEELING & LAKE ERIE
Time Tables

Effective Nov. 1, 1912
All trains daily

North Bound	No. 33	No. 7
Lv Coshocton	8:03 a m	2:49 p m
Lv E Coshocton	7:57 a m	2:43 p m
Ar Morgan Run	f8 16 am	f3 03 pm
Ar W Lafayette	f8 23 am	f3 08 pm
Ar Fresno	8:27 a m	3:13 p m
Ar Harmon	9:40 a m	4:31 p m
Ar Creston	11:02 a m	7:55 p m
Ar Norwalk	12:20 a m	9:17 a m
Ar Toledo	2:30 p m	11 20 p m
Ar Sherrodsville	11 20 am	7 42 pm
Ar Martin's Ferry	1 05 am	9 40 pm
Ar Wheeling	1:15 p m	9.50 pm
Ar Canton	10:35 a m	5:10 p m
Ar Kent	11:26 a m	6:05 p m
Ar Cleveland	12:25 p m	7:05 p m

South Bound	No. 8	No. 34
Lv Coshocton	11:13 a m	8:15 p m
Lv E Coshocton	11 25 am	8 25 pm
Ar Conesville	f11 37 am	8 38 pm
Ar Adams Mills	f11 45 am	f8 47 pm
Ar Dresden	11:53 a m	8 55 p m
Ar Zanesville	12 25 pm	9 25 pm

All trains stop on signal at Trinway and North Conesville.

Buffet parlor cars on all trains between Cleveland and Zanesville; seats 25c. Meals, a la carte.

Good connections at Toledo for points west and for Michigan points: at Bellevue for points west via Nickel Plate: Cleveland, Kent, Canton and Wheeling for points east, at Zanesville for west and south.

For information as to fares, etc. call on or see

E. E. ECKERT, Agent.

THE DAILY TRIBUNE

INDEPENDENT MORNING DAILY

Entered as second-class mail matter at the postoffice at Coshocton, Ohio, under the Act of March 3, 1879.

SUBSCRIPTION TERMS:

Delivered by carrier, a week 10c
One year by carrier $5.00
One year by mail $3.00
Six months by mail $1.50
Four months by mail $1.00
Three months by mail .... .75
Two months by mail .... .50
One month by mail .... .25

Subscritions by mail payable in advance. Paper stopped on expiration.

The Tribune receives the service of the American Press Association, the International Syndicate and the Publishers, Press New York.

A special favor is conferred by telephoning news to The Tribune. Both Phones.

Editorial Office, Counting and Press Rooms, Main Street, near Sixth. Office open day and night.

COMMUNICATIONS

The columns of The Tribune are open to communications from its readers. All manuscripts should be plainly written and on one side of the paper only. No communication indulging in abuse or offensive personalities will be accepted. Opinion by the authors of communications in no way commit the paper to their views. No communication will be accepted which is not signed in good faith by the author, but upon request the signature will be omitted from the publication. No communication in excess of 700 words will be accepted.

Cards of thanks and obituaries will be charged for at 5 cts. per line.

THE NEW ADMINISTRATION

Woodrow Wilson will today be vested with the authority of the greatest executive office in the world. He goes to the presidency with the best wishes and the moral support of the great middle class population of the country.

The people of this class entertain high hopes that the Wilson administration will be marked by great forward strides in making this once more a genuine government of, for and by the people. They hope that where injustice has stealthily crept in, it will be driven out and the growing discontent of the people may be largely allayed.

Of President Wilson the man, we have not the slightest doubt. He is not only high-minded, clean and courageous, but he posesses native ability and acquired knowledge beyond that of most of his fellowmen. As an executive he has proved himself a most capable and efficient guardian of the people's trust while governor of the state of New Jersey.

But in the really essential problems which confront him we believe the new president is doomed to disappoint the people, not through any fault of his, but because the solution of these problems by the methods with which he proposes to solve them, is clearly beyond him or any other human being.

The new president's tariff program is good and is bound to afford relief to the people—IF HE IS STRONG ENOUGH TO FIGHT SUCCESSFULLY THE COALITION OF REPUBLICAN REACTIONARIES WITH THE REACTIONARIES IN HIS OWN PARTY. This is going to be a task worthy the utmost strength of Wilson, Bryan and a score of other really strong men who, we believe, will honestly do their best to carry out the tariff pledges of the Baltimore platform.

But the tariff presents only one phase of the industrial problem which confronts the new administration. In its larger aspects we believe this problem, which is today the greatest problem of civilization, will as utterly mock President Wilson's utmost efforts as it has mocked both his predecessors—Roosevelt and Taft—the first of all our presidents to take issue with it and attempt a solution.

From the sham dissolution in the celebrated Northern Pacific merger case brought in the earlier years of the first Roosevelt administration down to the feeble slap on the wrist administered the other day by the Taft administration to Jim Patten in which the latter was fined a paltry $4,000 after successfully engineering a corner in cotton which netted him anywhere from ten to thirty millions of dollars, EVERY SUIT BROUGHT BY OUR GOVERNMENT UNDER THE SHERMAN ANTI-TRUST LAW TO "CONTROL THE TRUSTS" HAS ENDED IN FAILURE SO ABJECT AS TO BE HUMILIATING, IF IT WERE NOT RIDICULOUS.

In the three-cornered fight of last fall Taft proposed to "bust the trusts" via the Sherman act, Roosevelt proposed to regulate and control them by legislative acts which he proposed to formulate in his own political laboratory, WILSON PROPOSED TO RESTORE THE OLD COMPETITIVE ERA AS THE ONLY NATURAL AND SANE WAY TO END THE RULE OF THE TRUSTS AND COMBINES.

Regardless of what people thought of these three methods of coping with the same industrial problem which the nation faces, they pinned their faith to Wilson as the most likely of the three presidential aspirants. And as is generally the case, the people chose wisely, as events proved and precedence goes. BUT THAT ANY ONE THOUGHT, THEN OR THINKS NOW THAT A CONGRESS AND PRESIDENT OF THE UNITED STATES, NO MATTER HOW HARMONIOUSLY THEY WORK, CAN ACTUALLY RESTORE COMPETITION AS THE FUNDAMENTAL LAW OF OUR INDUSTRY, IS A GRAVE SLUR ON HUMAN INTELLIGENCE.

Nor [illegible] intelligent people [illegible] Wilson to do so [illegible] any such [illegible] administration [illegible] so auspicious [illegible] today [illegible] behind a veil of disappointment.

The enactments of legislative bodies have never yet succeeded in changing the operations of a natural law. And the combination of great aggregations of capital into still greater aggregations is, under our present economic and industrial system, as inevitable as the ebb and flow of the tides.

It is altogether likely that the efforts of President Wilson and his advisers will somewhat ameliorate, for the time being, the more intolerable conditions which have sprung up in the last twenty years. But that genuine competition of the kind that was known a century ago when individualism was at its best and before the present era of machinery was ushered in, can be restored is one of the "irridescent dreams" of the past. And even if it were possible so to restore it, it is questionable if any good purpose could thus be served.

But along other lines we believe the new president will accomplish much good of a permanent nature. We believe this administration will set new social standards vastly more wholesome than have prevailed in Washington for many years and especially better than those set up by the two Roosevelt administrations.

It is altogether likely that a peace movement will be inaugurated in the near future and under the auspices of William Jennings Bryan which will make the United States what it should have been long ago, the nation which is to lead the way to a vast scheme of international disarmament and to ultimate international peace.

We believe during the Wilson administration the jeopardy under which the constitutional rights of free speech and free assemblage and a free press have so long existed, will be raised and that the political atmosphere of the whole nation will be purer than for many a year in the past.

In short, there are many indications that Woodrow Wilson is more nearly a fundamental democrat than any man who has occupied the White House since Abraham Lincoln. And as such he cannot help accomplish great and lasting good, even though his program, as it pertains to the attitude of the government toward the great combinations of wealth, is foredoomed to failure.

Woodrow Wilson is now president, but he isn't going to please an obstreperous bunch of statesmen back in New Jersey by forgetting them. He knows the way back to Trenton and says he will go on slight provocation.

A member of the house of lords advises the Liberals that that body still has teeth. The lords must employ them chiefly for gnashing purposes, as they can no longer use them to bite.

A minister is quoted as saying that the only way to escape trouble is to die. From what some of the progressive evangelists say we wouldn't want to be too sure of that.

What a fortunate thing it is for the New York reporters to have Dr. Friedman and his serum right here at home where they can manufacture their dope first-handed.

The Wise Guy says: some women never attend to their own business in order to have plenty of time to devote to others.

PEOPLES' FORUM

A BAD CONDITION

Editor The Tribune:—

I beg space in your most valuable columns for one question and also one suggestion: Where are the saloon regulators whom we saw mentioned in The Tribune sometime ago? I would not like to think these "Personal Liberty" distributors are shirking their duty.

Judging from appearances near the lower Clowville saloon on Monday morning, it would seem to an observer that these worthy gentlemen have overestimated their ability to control the situation and I would suggest that they should have at least as many more deputies as they have now.

We were told by the advocates of "Regulation" that all boys under 21, inebriates and females would be totally prohibited from entering saloons—Rats!

IF YOUR CHILD NEEDS A PHYSIC

If its little stomach is sour, liver sluggish and bowels clogged.

Mother! look at the tongue! see if it is coated. If your child is listless, drooping, isn't sleeping well, is restless, doesn't eat heartily or is cross, irritable, out of sorts with everybody, stomach sour, feverish, breath, bad: has stomach-ache, diarrhoea, sore throat or is full of cold, it means the little ones' stomach, liver and 30 feet of bowels are filled with poisons and clogged up waste and need a gentle, thorough cleansing at once.

Give a teaspoonful of Syrup of Figs, and in a few hours the foul, decaying constipated matter, undigested food and sour bile will gently move on and out of its little bowels without nausea, griping or weakness, and you will surely have a well and smiling child shortly.

With Syrup of Figs you are not drugging your children, being composed entirely of luscious figs, senna and aromatics it cannot be harmful, besides they dearly love its delicious taste.

Mothers should always keep Syrup of Figs handy. It is the only stomach, liver and bowel cleanser and regulator needed—a little given to-day will save a sick child tomorrow.

Full directions for children of all ages and for grown-ups plainly printed on the package.

Ask your druggist for the full name, "Syrup of Figs and Elixir of Senna", prepared by the California Fig Syrup Co. This is the delicious tasting, genuine old reliable. Refuse anything else offered.

SUFFRAGETS IN GRAND PAGEANT

Thousands Watch as Women Parade Capital Streets.

Washington, March 3.—This was woman's gala day in Washington, a fete and pageant day that spurred on the cause of equal franchise, and impressed upon the minds of men who are to rule the government after March 4 their demand for an amendment to the constitution to enfranchise women.

Plans for a suffrage procession had been made on a most elaborate scale and 7,000 women participated in the pageant, which moved up Pennsylvania avenue from Peace monument to the Treasury building and then to Continental hall, where a monster suffrage meeting was held.

Flower of American womanhood joined in the celebration. Society leaders in hundreds from all cities trudged sturdil beside humble house wives. Actresses, opera singers and professional women whose names are known in every country joined with enthusiasm. Senators, congressmen and leaders of civic and political life of the nation marched with the women.

Rivaling in interest the preliminary events of the inauguration program, the suffrage demonstration attracted thousands of women to Washington from all sections of the country, and many mass meetings were held today in different sections of the city.

Accompanying the procession, which consisted of seven divisions, was an allegorical tableau on the steps of the Treasury building, in which were impersonated Columbia summoning to her side Justice, Charity, Liberty, Plenty, Peace and Hope. These, attended by groups of maidens, viewed the parade, after which they assembled and followed to the hall, where the final rally of the day was held.

Miss Florence Flemming Noyes, celebrated New York society belle and dancer, represented "Liberty." "Justice," blinded and carrying the proverbial scales, was represented by Miss Flora Wilson, daughter of the secretary of agriculture. "Hope" was represented by Miss Mildred Anderson, a prominent society bud of New York. "Charity" was Mary Shaw, the New York actress.

Texas Woman Heads Parade.

Mrs. Richard Coke Burleson was the grand marshal of the parade and Miss Inez Milholland of New York its herald. Sections of the parade represented the progress and meaning of the suffrage movement.

The first section typified the "world-wide movement for woman suffrage" and was headed by Mrs. Carrie Chapman Catt, president of the International Suffrage Alliance. Women from all countries where suffrage prevails marched in this section.

The second section represented "75 years' struggle for freedom, or justice conquering prejudice," and was exemplified in a series of floats piloted by Mrs. Harvey W. Wiley, Miss Grace Ross, Miss Katherine Hitchcock, Miss Hazel Roberts and a mounted brigade of suffrage women.

The third section portrayed the idea that "man and woman make the state; man alone rules the state."

Floats revealed woman in the field, the farm, the home, in patriotic service, in education, medicine, law, labor, government and other fields of endeavor.

"The appeal of business and the professions" was the motto of the fourth section; the "the appeal of the states" that of the sixth section.

The fifth section comprised uniformed marchers, and the seventh section consisted of delegations from states where suffrage has been wholly or partly granted.

Women attired as "Pilgrims," in gray cloaks, knapsacks and carrying staves, were followed by the "hikers"—General Rosalie Jones and her dust-stained, footsore marchers. Following was a mounted platoon of Baltimore women.

SUFFRAGETS ARE MOBBED.

British Public Continues to Show Displeasure at Militant Methods.

London, March 3.—The public temper is rising against the suffragets. Wild scenes were witnessed in Hyde park when a mob of several thousand broke up a suffraget meeting held under the leadership of "General" Mrs. Flora Drummond. Several free fights occurred and masses of turf from the ground were hurled at the speakers. It required a strong body of police to protect the suffragets and escort them to a place of safety. Similar scenes marked a meeting at Wimbledon Common. In both cases women were knocked down and bruised.

Bulgarians Fire On Steamers.

Constantinople, March 3.—French and Italian steamers passing Charkeui have been fired upon by the Bulgarians. One Italian vessel was badly damaged, and as a consequence was beached. It is reported that British vessels also have attracted the fire of the Bulgarians.

Yeggmen Get Fifty Cents.

Columbus, O., March 3.—The safe in Canter Brothers' hardware store at Grove City was blown by yeggmen, plainly amateurs, who received about 50 cents for their trouble.

Tax Listing Day Will Soon Be Here

We purchased one-third of the Coshocton City School Bonds which we offer for sale.

Local Bonds are always an attractive investment.

Coshocton National Bank

MAIN AND 4th STREETS.

Between Farm and City

Yale motorcycles place the advantages of one in reach of the other. Farmers have found it invaluable in many ways—such as when machinery breaks in the midst of harvesting. A trip to town for a repair part would lose the best port of the day if a horse were driven, but it is a spin of only an hour or less by motorcycles.

You would be interested by the way a YALE motorcycle would prove its worth to YOU. Call at this Store for demonstration, or write for illustrated catalog.

W. D. TRACEY

532 Main Street. Phone 474

WILL GO WEST

Harvey Baker, formerly an employe of the Ohio Cannel Coal Co. near Warsaw, will leave within the next several days for Illinois where he will spend the summer months on a vacation trip.

Alonzo Spurgeon of Wintergreen, Ohio, was in Coshocton on business Monday.

HE HAD UNRULY HAIR

Couldn't do a thing with it. Stood in every direction at once, then in no direction. This was before he used Hall's Hair Renewer. Now his hair looks well-kept, stays in place. The scalp is clean and healthy. Hair is growing faster. No dandruff. No falling hair. Not the slightest danger of coloring the hair.

Walker & Lawrence
"A Good Place To Buy Good Shoes"

"A Child Might Go Barefoot in a Kyng-S Shoe and Never Miss the Stockings."

Sizes 1 to 5 $1.00, $1.25
Sizes 5 to 8 $1.25, $1.50
Sizes 8½ to 11 $1.50 to $2
Heavy Flexible Soles,
Room for Every Toe.

Walker & Lawrence
"A Good Place To Buy Good Shoes"

Will Argue Charlton Case.

New York, March 3.—Argument in the case of Porter Charlton, whom the Italian government wants to extradite, that he may be placed on trial for the murder of his wife, Mary Charlton, at Lake Como, Italy, on June 9, 1910, will take place in the United States supreme court at Washington the latter part of the week beginning March 17.

Cullom Gets Fat Job.

Washington, March 3.—In a farewell compliment to Senator Shelby M. Cullom of Illinois, the senate passed by unanimous vote a resolution introduced by Senator Root of New York, making him resident commissioner in Washington during the construction of the $2,000,000 Lincoln memorial in Potomac park, at a salary of $5,000 a year.

Heike's Sentence Commuted.

Washington, March 3.—President Taft commuted to the fine and costs the sentence of Charles R. Heike, secretary and treasurer of the American Sugar and Refining company of eight months in the New York county penitentiary and a fine of $5,000.

J. W. Cassingham, President — E. L. Lybarger, Vice Pres.

THE COMMERCIAL NATIONAL BANK

Total Assets $1,265,664.69

DIRECTORS

J. W. Cassingham
E. L. Lybarger
John H. Hay
C. B. Hunt
John Lorenz
Louis Brendel
B. Worth Ricketts
Martin G. Hack
David Davis

C. H. Magruder, Cashier — C. R. Speckman, Asst. Cashier

Third Annual Corn Show

MARCH 15TH

Special Prizes For Wives And Daughters Of Corn Growers.

FIRST PRIZE---57 Piece Dinner Set
SECOND PRIZE---Universal Bread Mixer.

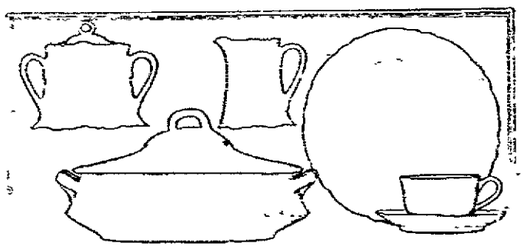

First prize to be awarded to lady presenting the greatest variety of articles of corn. This includes anything made of corn, whether to eat, wear, use, for ornament or toy. Antyhing made of any part of the shuck or cob, sweet or pop corn. (Corn juice is barred.)

Second prize to the second best display of corn products.

The Gray Hardware Co.

M. S. Trovinger, Manager Implement Department

Walker & Lawrence
"A Good Place To Buy Good Shoes"
WHITE SHOES FOR EASTER

Society

At Leech Home

Mr. and Mrs. Thomas Leech entertained a party of friends at dinner at their home on Coshocton route 1 Saturday evening. Covers were laid for: Mr. and Mrs. Curtis Porter, Mr. and Mrs. Clyde Overholt and family, Mr. and Mrs. Ed Porter and son Eugene, Mr. and Mrs. Clifford Boyd, Mr. and Mrs. Judson Wolfe, Mr. and Mrs. S. T. Elliott, Miss Jennie Lowe of Waldon, Ind. and the host and hostess.

Bake Sale Saturday

Mrs. Gleason Adams' class of boys of the Methodist Protestant Sunday school will give a bake sale next Saturday beginning at 9 a. m. The boys have planned the sale to raise what money they can toward the church debt. The class giving the largest sum will be presented with $5 by the Sunday school Easter Sunday when the "Joash Campaign" will be brought to an end.

Visits Friends

Mrs. Rose Mapel spent Sunday in Chriehsville the guest of Mrs. David Long.

Attended Funeral

Mr. and Mrs. L. O. Dawson and Mr. and Mrs. Harris Ross of this city attended the funeral of S. J. Dawson in Newcomerstown Sunday.

Spent Sunday with Parents

Miss Pearl Swigert spent Sunday with her parents, Mr. and Mrs. A. H. Swigert at their home near Keene.

Returned to Columbus

Mr. and Mrs. George Coe and daughters Mary and Helen have returned to their home in Columbus after a week's visit at the home of Mr. and Mrs. E. V. Coe on Chestnut street.

Left Sunday

Miss Clara Scherer of South Lawn avenue left Sunday for Pittsburg where she will visit for a few days before going to Emlington, Pa., where she has accepted a position in a millinery store as trimmer for the spring season.

Visited Frew Home

Prof. Frank Pyle of Shelbyville, Ind. spent the week end with Mr. and Mrs. E. S. Frew on Third street.

Visiting in West Lafayette

Miss Eva Buzzard of Canal Lewisville is visiting college friends in West Lafayette this week.

Leaves Thursday

Charles McClure who has been spending several weeks at the home of his mother, Mrs. Rebecca McClure on Main street will leave Thursday for the southern part of Ohio on a busines trip before going to Chicago, where he is engaged in business.

Returned to Warsaw

Mr. and Mrs. Elijah Fortune have returned to their home in Warsaw after a visit with Mr. and Mrs. O. F. Neldon on South Lawn avenue.

Visiting Parents

Mrs. Robert Powers of Delaware, O., is visiting her parents, Mr. and Mrs. J. L. Rue on Chestnut street.

Visiting Here

I. F. Kirkendall of Killbuck is visiting at the home of Mr. and Mrs. J. A. Baird for a few days.

Visiting Sister

Roy Lower of Danville, O. is spending this week with his sister Miss Hattie Lower at her home on Orchard street.

Returned Home

Mrs. Joseph Biggs has returned to her home in Conesville after a visit with her sister, Mrs. C. B. Smith on South Lawn avenue.

Return to Pittsburg

Mr. and Mrs. Elbert House returned to their home in Pittsburg after a visit at the home of Mr. and Mrs. Joseph Wright on North Fourth street.

Will Visit at Davidorf Home

I. Simon of Covington, Ky., will arrive in Coshocton Tuesday for a few days' visit at the home of Mr. and Mrs. David Davidorf on North Fourth street.

Quiet Stitchers Meet

The Quiet Stitchers will meet with Mrs. Edward McCullough at her home on Poplar street this afternoon.

Ladies Aid Meeting

The Ladies' Aid of the Emmanuel Lutheran church will meet Thursday afternoon at the parsonage on Cambridge road.

Cottage Prayer Meetings

The Methodist Protestant cottage prayer meetings will be held with Mrs. C. O. Leslie on Locust street and Mrs. John Clark, Alder street Wednesday evening.

Miss Cramblett will Entertain

Miss Gusta Cramblett of Canal Lewisville will entertain the members of the Standard Bearers at her home Thursday evening.

Will See "A Daughter of Heaven"

The following ladies will go to Columbus Thursday and witness "A Daughter of Heaven." Miss Laura Hosiek, Miss Ada Freeman and Miss Mary Lightell.

Miss Hanks Leaves For Akron

Miss Grace Hanks left Monday morning for Akron where she will be married to Glenn Smith Wednesday, at her sister's home. The ceremony will be performed by Rev. Starkey in the presence of a few relatives and after a short wedding trip the happy couple will be at home to their hosts of friends in a cozy home all ready for their occupancy on the corner of Fourth and Elm streets.

Carcy Missionary Meeting

Mrs. Charles McMichael of Chestnut street will be hostess of a meeting of the Carey Missionary society of the First Presbyterian church Thursday. The Woman's Missionary society will be guests of the meeting.

Guild Meetin

The Ladies Guild of the Episcopal church will meet Tuesday afternoon with Mrs. Roser at her home on Ninth street.

SOCIAL CIRCLE OF PRESBYTERIAN CHURCH will give a chicken supper Tuesday evening, March 4. Supper served 4:30 p.m.

Visiting Brother

Albert Wagoner of Newcomerstown is spending a few days with his brother, Charles Wagoner.

Returned to West Carlisle

Miss Mary Axline has returned to her home in West Carlisle after a visit at the homes of J. E. Almack on Sixth street and George Preston on South Lawn avenue.

Leave Today for Columbus

Miss Mary Almack who has been spending the week end with her parents, Mr. and Mrs. J. E. Almack on Sixth street will return to Columbus today noon and resume her studies at O. S. U. Miss Minnie Almack will accompany her sister to the capitol city and visit the coming week.

Teachers Return Home

The teachers of the South Lawn school returned Sunday from Pittsburg where they visited the public schools of that city.

Visited Parents

Mrs. William Johnson and Miss Nelle Davis of this city spent Sunday with their parents, Mr. and Mrs. Marion Davis near Keene.

Visiting in West Lafayette

Mrs. J. E. Aronhalt of Cambridge road is visiting Mrs. Joseph Cochran in West Lafayette for a few days.

Returned to Columbus

Miss Joyce Lower has returned to Columbus, where she is attending O. S. U. after spending the week end with her parents, Dr. and Mrs. J. D. Lower on Walnut street.

Arrived from Cleveland

Miss Gail Werts of Cleveland arrived Sunday evening and has assumed her duties as head trimmer in the Bon Ton millinery store. Miss Louise Conner has also accepted a position in the Bon Ton.

W. F. M. S. Meeting

The W. F. M. S. of Grace church will meet Thursday afternoon with Mrs. J. F. Meek on Chestnut street.

Chicken Supper

The Social Circle of the First Presbyterian church will serve a chicken supper Tuesday evening. The ladies will commence serving at 4:30 o'clock.

I. O. O. F Dance

The dance committee of the I. O. O. F. lodge has issued invitations for a dance to be given Wednesday evening in their hall in the Gourley building.

N. Y B Meeting

Miss Ruth Ashman was hostess of a meeting of the N. Y. B. club at her home on East Chestnut street Monday evening. The hours were spent in a social manner during which time dainty refreshments were served to the members who were Misses Mildred Snoots, Susan Standen, Emma and Nelle Dawson, Emma Schlarb, Edna Lang, Bertha Coulter, Mable Coulter and Clara Athey.

Visits Her Parents

Mrs. W. J. Wise of Niles, O., formerly Miss Eva Baumgardner is visiting at the home of her parents, Mr and Mrs. George Baumgardner for a few days.

SOCIAL CIRCLE OF PRESBYTERIAN CHURCH will give a chicken supper Tuesday evening, March 4. Supper served 4:30 p.m.

W. W. W. Meeting

The W. W. W. club of Warsaw was entertained at the home of Mrs. William Given last evening. The hours were spent in a social manner after which delicious refreshments were served to the following members, Mrs. Frank Whittemore, Mrs. O. J. Foster, Mrs. L. D. Bower, Mrs. Sarah Shaw, Mrs. Riley Clark, Mrs. Richard Walker, Mrs. Dora Given Mrs. John Strome and Miss Esther Given.

Monday Night Sewing Club

Miss Ida Stanford was hostess of her Monday Night sewing club at her home on East Vine street. The hours were spent in sewing and a general good time. Refreshments were served at a late hour to the following, Mrs. Geo. Beck, Mrs. George Wells, Mrs. Oscar Clark, Mrs. H. A. Browning, Misses Sue and Jennie Wells, Elma Arnold, Sarah and Fannie Marshall, Katie Schwab, Susie West Madge Littick Beulah Maxwell Lulu and Nelle Page.

Sunday Dinner Guests

Mr and Mrs. A. C. Hollerbaum of Main street entertained with a six o'clock dinner at their home Sunday evening. Covers were laid for Mr. and Mrs. N. B. Byrd and son Robert of Newcomerstown, Miss Mina Kuntz and the host and hostess.

Will Visit Forbes Home

Mrs. Charles Forbes of Chriehsville will arrive today for a visit at the home of Mr. and Mrs. J. P. Forbes on Main street.

Birthday Party

Master Dean Davis of South Water street celebrated his tenth birthday anniversary Monday. In honor of the occasion a number of Dean's little friends were invited to his home to spend the evening. A general good time was spent in games and music after which delicious refreshments were served. The honored guest was the recipient of many beautiful gifts.

Sunday Dinner Guests

Mr. and Mrs. Milo Fisher and daughter Leda were the dinner guests of Mr. and Mrs. Dave Lawrence of Pine Grove Sunday.

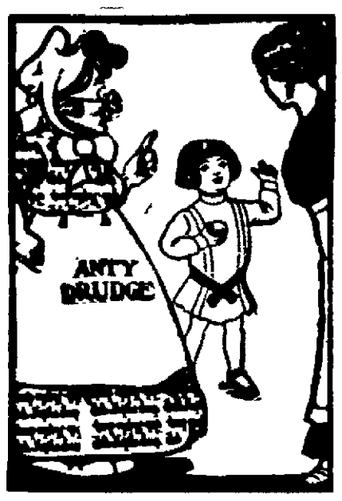

Willie—"Mamma, mamma, I wants you to come and play ball wit Teddy and me."

Mother—"I can't, little son. This washing will take me all the rest of the afternoon, and I'll be too tired to play today."

Anty Drudge—"My dear, if you had used Fels-Naptha Soap in cool or lukewarm water to do this washing, you would have been through long ago and would have felt fresh and bright enough to play with the children."

Fels-Naptha Soap helps to keep the hands nice. Fels-Naptha itself is healing to the skin. Then, with Fels-Naptha, you never have to put your hands into hot water.

Fels-Naptha Soap washes clothes, washes dishes and does all the cleaning about the house in cool or lukewarm water. No boiling, no steam; not even *hot* water. The work is done in less time.

Follow the directions on the red and green wrapper.

Fels & Co., Philadelphia.

USE FELS-NAPTHA ANY TIME OF YEAR

THE STORE OF CAREFUL SERVICE

With Easter But 19 Days Away

Today would be a splendid time for you to choose your EASTER SUIT.

The new style effects are delightful indeed and they seem to be universally becoming—at least to a great many who have already "tried on" and bought at this store. The short cut-away coat style predominates and a more pleasing model could not be imagined for spring wear. The skirts too, are "different" in a way that's bound to find favor among lovers of new things. Novel trimming effects in Collars and Cuffs, Buttons, Braids, Loops, etc. etc. in both contrasting and harmonious color schemes are also much in evidence. All in all, the Suit Styles for Spring 1913, are by far the most attractive for some years.

The materials offer a very wide choice range, with BEDFORD CORDS, EPONGE CLOTH, DIAGONALS AND SERGES leading in favor. The color line consists of everything desirable from WHITE TO BLACK, with a plentiful supply of NAVY, TAN, GRAY, CADET, ETC.

Our Prices Are Moderate

As usual and the quality in every instance, conforms to the high standard always characteristic of Ransom garments. The prices range from $37.50 down, with wonderfully attractive models at

$15, $16.50, $18.50, $20, $22.50, $25 & $27.50.

Something To Interest the Economical! Suits at $15.00 and $16.50.

We are featuring uncommonly good Suits at $15 and $16.50. Suits for Ladies and Misses that have the long-lasting, upstanding backbone of thoroughly good tailoring, good fabrics, and good trimmings; and best of all, the distinction of splendid fit and clever styling. Ask to see these unusual suit values at $15 and $16.50.

Our big window "mirrors" in a way, what you may expect to see in our FIRST FLOOR GARMENT SECTION. See it."

COSHOCTON'S BUSIEST BEST STORE. **The Ransom Dry Goods Co.** COSHOCTON'S BUSIEST BEST STORE.

LOTS OF BEAUTIFUL, GLOSSY HAIR NO DANDRUFF--25 CENT "DANDERINE"

Hair coming out?—If dry, brittle, thin or your scalp itches and is full of dandruff—Use "Danderine."

Within ten minutes after an application of Danderine you cannot find a single trace of Dandruff or a loose or falling hair and your scalp will not itch, but what will please you most will be after a few weeks' use, when you will actually see new hair, fine and downy at first—yes—but really new hair—growing all over the scalp.

A little Danderine will immediately double the beauty of your hair. No difference how dull, faded, brittle and scraggy, just moisten a cloth with Danderine and carefully draw it through your hair, taking one small strand at a time. The effect is amazing—your hair will be light, fluffy and wavy, and have an appearance of abundance; an incomparable lustre, softness and luxuriance, the beauty and shimmer of true hair health.

Get a 25 cent bottle of Knowlton's Danderine from any drug store or toilet counter, and prove to yourself tonight—now—that your hair is as pretty and soft as any—that it has been neglected or injured by careless treatment—that's all—you surely can have beautiful hair and lots of it if you will just try a little Danderine.

Peacock The SHOE MAN

ALLEN'S FOOT-EASE

The Antiseptic powder shaken into the shoes—The Standard Remedy for the feet for a quarter century. 30,000 testimonials. Sold everywhere, 25c. Sample FREE. Address Allen S. Olmsted, Le Roy, N. Y.

Trade-Mark. The Man who put the EE's in FEET.

Noodles Lose Out to Art Works

By 186 pins the American Art Works team won a match game from the Novelty team last evening, rolled on the Park View alleys.

Novelty			
Miller	136	181	180
Hook	145	171	80
Hahn	118	128	126
Clark	142	126	106
Fell	168	159	127
Total	711	765	639
Total, 2115			

Art Works			
Nelson	136	167	113
E. Ross	136	148	105
Forsyth	146	156	179
Slaughter	129	153	134
H. Ross	187	201	177
Total	734	826	741
Total 2301			

Revival at U. B. Church Is Closed

With a total of 150 conversions, 126 accessions and 55 baptisms the seven weeks' evangelistic service at the United Brethren church closed Sunday night. Rev. N. L. Stambaugh, pastor of the church, conducted the meeting himself without any outside help. The interest in the meetings never lagged and was as earnest during the last week as at the beginning. The series of meetings resulted in untold good—and the entire church has been remarkably revived and strengthened.

During passion week preceding Easter Sunday there will be service each evening closing on Easter Sunday with a cantata.

The church's program for this week includes:

Meeting of Ladies' Aid, Wednesday night.

Prayer service at church, Thursday night.

Choir practice, Friday night.

IS OPERATED ON

Dr. Leech of Columbus and Dr. Moore of Warsaw operated on Miss Linnie Arnold in Warsaw Monday.

TOO LATE TO CLASSIFY

NOTICE—Having decided not to handle satins and silks any longer, will sell all colors of satin and black taffeta silk yard wide for 79c yard D. M. C. Crochet in every number. Special sale on floss. New spring goods arriving. Nellie Hill Embroidery Shop. Corner Third and Walnut streets.

The Quickest, Simplest Cough Cure

Easily and Cheaply Made at Home. Saves You $2.

This recipe makes a pint of cough syrup—enough to last a family a long time. You couldn't buy as much or as good cough syrup for $2.50.

Simple as it is, it gives almost instant relief and usually stops the most obstinate cough in 24 hours. This is partly due to the fact that it is slightly laxative, stimulates the appetite and has an excellent tone effect. It is pleasant to take—children like it. An excellent remedy, too, for whooping cough, croup, sore lungs, asthma, throat troubles, etc.

Mix one pint of granulated sugar with ½ pint of warm water, and stir for 2 minutes. Put 2½ ounces of Pinex (fifty cents' worth) in a pint bottle, and add the Sugar Syrup. It keeps perfectly. Take a teaspoonful every one, two or three hours.

Pine is one of the oldest and best known remedial agents for the throat membranes. Pinex is the most valuable concentrated compound of Norway white pine extract, and is rich in guaiacol and all the other natural healing elements. Other preparations will not work in this formula.

The prompt results from this recipe have endeared it to thousands of housewives in the United States and Canada, which explains why the plan has been imitated often, but never successfully.

A guaranty of absolute satisfaction, or money promptly refunded, goes with this recipe. Your druggist has Pinex, or will get it for you. If not, send to The Pinex Co., Ft. Wayne, Ind.

Teach the youngsters USEFUL play. Teach them to use Spartana (formerly called Spartan Stain)

Show them how it penetrates the wood and changes it from dull to bright; how with a few magic sweeps of the brush they can change ugliness into beauty, banish scars and mars and scuffs and bring forth brilliant shades.

Teach them how it protects and disinfects the wood. How it lengthens the life of things about the house. How an old piece of furniture may be renewed and the purchase price of a new piece saved.

And let them test out the truth of your precepts by practical work—play for them—with

SPARTANA

No lesson learned in school will last longer or have a more beneficial effect.

It will do you good; it will do the children good; it will do your home good.

For interior work on new buildings use
SPARTAN ART WOOD STAINS
The best architectural stains ever offered to the practical painter and decorator.

We also carry a full line of Aurora Mixed Paint, all colors and in any size can desired.

C. L. Fleming **Foster & Naragon,** WEST LAFAYETTE

Slayton Has Crime Remedy

An audience of about three hundred men heard J. W. Slayton of Pittsburg Sunday afternoon in his address on Crimes, Criminals—Cause and Remedy at Labor hall.

The cause of crime, its relation to organized society together with the rights of society and those subservient to it were discussed by Mr. Slayton in a remarkably able manner. The socialist party movement has some great and able speakers but none has more completely won his hearers than the speaker of Sunday last. Mr. Slayton is a student of sociology and "knows whereof he speaks."

Public Sale

The Board of Education of the City School District of the City of Coshocton, Ohio, will offer for sale at public auction on Thursday, March 27, 1913, at one o'clock P. M. on the premises, the school building known as the Walnut Street School Building in said city, including all permanent fixtures and appliances therein contained, excepting the blackboards, teachers' desks and seats. Building must be removed from the premises within twenty days from day of sale.

Terms of sale—Cash.

By order of the Board of Education.

T. L. Montgomery, President.
Attest: T. H. Wheeler, Clerk.
Feb. 25, March 4, 11, 18.

William North Is Operated On

William North of Conesville underwent an operation for appendicitis at the city hospital Monday morning. Drs. Shaw, Pomerene and Carr performed the operation and Monday night the patient was reported to be resting as easily as could be expected.

CARPENTERS MEET

A meeting of Coshocton Carpenters is called for Tuesday evening at 7 p m in Trades Council hall. It is important that all interested attend the meeting.

AT THE UTAHNA TODAY

"It Is Never Too Late To Mend"

in 2 reels. Story telling of prison life in England. Don't fail to see it.

Watch this space Friday Morning for BARGAINS

REAMER'S CASH STORE

Free Will Offering for Evangelists

That the splendid work accomplished by Dr. and Mrs. W. N. LaMance, who have been assisting Dr. J. S. Secrest of Grace church in a series of revival services for the past three weeks, is appreciated by the people of the community was evidenced Sunday when the morning congregation readily responded to the pastor's appeal for a free will offering with sums aggregating almost $600. Dr. and Mrs. LaMance were asked to leave the room and in their absence the offering was received in just a few minutes preceding the sermon.

Dr. and Mrs. LaMance have given devoted and faithful service during the weeks of the meeting at Grace church and their efforts have been productive of good that is too far reaching to estimate. Scores have been brought into the church and the influence of the meeting has permeated the business and social circles of the city while within the church itself the deepened spiritual life and renewed interest and enthusiasm may be reckoned among the definite and important results of the meeting.

Dr. LaMance is most emphatic in his denunciation of "worldly church members" and both of his sermons on Sunday were forceful appeals for a more Christ-like church people. He preached in the morning on "The Baptism of the Holy Ghost," giving one of the clearest, most logical expositions of the scripture on this subject ever heard from a Coshocton pulpit. Following the sermon there was an impressive altar service for the men of the church.

The announcement of the sermon on amusements brought out in the evening the largest audience that has ever been together at Grace church. Fully 1200 people heard the sermon and many were turned away. In a sane and reasonable manner the evangelist set forth his beliefs on the question of popular amusements. None of his statements were made without proof and consequently they carried with them an immense amount of conviction. Dr. LaMance denounced bad literature, cheap shows, gambling, dancing and the saloon.

"This dance business has the saloon business skinned when it comes to ruining the church" said Dr LaMance. He took as his text "Whatsoever a man soweth that shall he also reap and spoke of the popular amusements mentioned above as the "Corrupt Harvests" that a man reaps when he indulges in them. After the main congregation was dismissed hundreds remained for the consecration service that concluded the meeting.

The Monday night service was attended by another large audience the meeting having been announced specially for young converts. As a result of the success of the meeting it has been determined that Dr. and Mrs. LaMance will spend the remainder of the week at Grace church. It was decided last evening that the work yet to be accomplished and the intense interest in the meetings warrants their continuance. There will be service as usual at 7:15 this evening

Full House for Church in Theatre

A congregation that more than filled the Pastime Theatre gathered Sunday evening to hear Rev. George Brewer's sermon on "The Persecution and Crucifixion of Jesus." This sermon was the first to be preached by the pastor in the theatre and the success of the service was such that it is probable that in the future this method of attracting the Sunday night crowds may be frequently employed by the Presbyterian church.

Rev Brewer said recently that he was "tired of preaching to Christians" and to attract the large company of Coshocton people who more readily respond to the call if a theatre than to that of a church Rev. Brewer and the members of the church board determined on the unique plan of the Sunday night campaign which resulted so favorably.

The theatre was filled to its utmost capacity. The band attracted many who might otherwise have failed to attend any church service. The splendid singing by a chorus choir of 70 voices and the stirring gospel appeal of the pastor were features of the meeting that will make Coshocton's first church service in a theatre a long remembered event. With his marvelous ability, Rev. Brewer sent his appeal home alike to the hearts of church and non-church people.

GIVE ME A CHANCE TO CURE YOUR RHEUMATISM FREE

I took my own medicine. It cured my rheumatism after I had suffered tortures for thirty-six years, I spent $20,000 before I discovered the remedy that cured me, but I'll give you the benefit of my experience for nothing.

If you suffer from rheumatism let me send you a package of my remedy absolutely free. Don't send any money. I want to give it to you, I want you to see for yourself what it will do. The picture shows how I suffered. Maybe your are suffering the same way. Don't. You don't need to. I've got the remedy that will cure you and it's yours for the asking. Write me today. S. T. Delano, 453 B Delano Bldg., Syracuse, New York, and I'll send you a free package the very day I get your letter.

MISS McMANIMAN ILL

Miss Grace McManiman is ill at her home in West Lafayette and was unable to meet her voice students in Coshocton Monday.

GAME AT FRESNO

West Lafayette college and Fresno will play basket ball Wednesday night on the Fresno floor. The game will be called at 6:30.

Ernest Norris and Frank Huff of Orange attended the performance of "Madame Sherry" at the Sixth street Theatre last evening.

SICK LIST

Mrs. C. E. Anderson of South Fourth street is recovering nicely after an illness of two weeks' duration

Newcomers to Roll Here

A match game of ten pins will be rolled Thursday night on the Wisenburg & Corder alleys between the Newcomerstown aggregation and the Coshocton team. The teams have met in four matches each outfit having won and lost two

Immediately before the match Hoagland, of Newcomerstown and Stahley of this city will roll three exhibition games.

U. B. Ladies' Aid

The Ladies' Aid of the U. B. church will hold their regular monthly business session Wednesday evening in the lecture room of the church. Plans will be made for an Easter offering and a quarterly session will be taken at the meeting.

From now on the regular meetings will be held on Wednesday evenings instead of Thursday.

Dinner Guests

Mrs. [illegible] Phillips of Fresno entertained a few guests at dinner Sunday. Covers were laid for Mrs. [illegible] Bowen, Mrs. J. E. Hess and daughter Ruth and son Robert and the hostess.

REMODEL STORE

Repairs for the Schoenberger grocery in the Collier building recently damaged by fire, was begun Monday. A new steel ceiling, new flooring and cases will be installed and the store will be much improved when the work is completed.

Dorr Found Guilty.

Salem, Mass., Feb. 28.—William A. Dorr of Stockton, Cal., was found guilty of the murder of George E. Marah of Lynn.

SENATORS DOOM FILIPINO HOPES

Bill Granting Independence Marked For Defeat.

ISLAND STILL UNPREPARED.

O'Gorman Opposed to Fixing Time For Abandoning Control—Says Education May Take Generations—Williams Suggests a Foreign Secretary—Not Coming Up at Special Session.

Washington.—Whatever action may be taken by the house toward granting independence to the Philippines, the attitude of Democratic leaders in the senate makes certain the defeat of any legislation which aims to bring about the relinquishment of control over the islands by the United States in the immediate future. Influential Democrats in the upper house think that the Filipinos as a whole are not yet capable of self government, but there is a difference of opinion as to when they may safely be intrusted

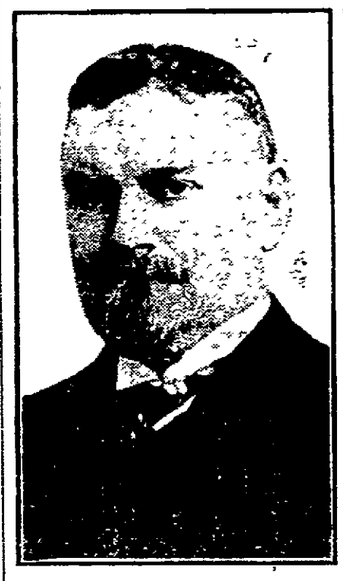

SENATOR JAMES A. O'GORMAN.

with that privilege The defeat of the Jones bill giving entire control to the islanders within eight years is assured

Senator O'Gorman, who is opposed to fixing any definite time for giving the Filipinos a free hand, takes the view that they may not be equal to the task for one or two generations or even longer. As the senator from New York is close to Governor Wilson, it may be assumed that he has so advised the president elect. The granting of independence to the Philippines is of so little urgency that the question will not even be taken up by the senate at the forthcoming special session of congress, according to Senator O'Gorman.

Senator Simmons, who probably will be chairman of the committee on finance; Senator Martin and other Democratic senators — more than enough to prevent overturning the present system of administering the affairs of the Philippines—are inclined to oppose the Jones bill. Only a few Democrats, such as Senator Johnston, favor giving the Philippines independence at once.

Others, like Senator Gore and Senator Stone, say that the islands should be neutralized, if that could be accomplished, remaining under the protection of the United States, before any step in the direction of autonomy is taken But the more conservative view that it is best to wait until the educational work undertaken by the United States has shown its effect seems to prevail generally.

The Jones bill granting the islands an independent government within eight years is so far from the minds of Democratic senators that few have considered the question at all.

Senator Williams, who was one of the originators of the so called "bridge government" for the gradual relinquishment of control over the islands, expressed the opinion that the time fixed should not be less than eight years and that the United States should retain a certain control over the relations of the island with foreign governments by the appointment of an American secretary for foreign affairs, who should be responsible to the state department in Washington, and that the granting of independence should not take place for a much longer time than eight years, certainly not less than fifteen.

Senator Martin took the ground that there is no immediate necessity for taking up the Philippine question now He thought that the Jones bill allowed too short a time for the transition.

In view of the attitude of the leaders in the senate, which undoubtedly has been made known to Governor Wilson, it is not probable that either the executive or legislative department after March 4 will take any step toward abandoning the control of the United States over the Philippines, which, as President Taft said, is so necessary to their own well being.

Train Hits Steamboat.

Cumberland City, Tenn.—Carried by a flood on to a railroad track, a river steamer was struck by a freight train. A hole was ripped in the steamer's side

It pays to advertise. Try The Tribune classified columns.

"Our Personal Guarantee to all Skin Sufferers"

We have been in business in this town for some time, and we are looking to build up trade by always advising our patrons right.

So when we tell you that we have found the eczema remedy and that we stand back of it with the manufacturer's iron clad guarantee, backed by ourselves, you can depend upon it that we give our advice not in order to sell a few bottles of medicine to skin sufferers, but because we know how it will help our business if we help our patrons.

We keep in stock and sell all the well known skin remedies. But we will say this, if you are suffering from any kind of skin trouble, eczema, psoriasis, rash or tetter, we want you to try a full size bottle of D.D.D. Prescription. And, if it does not do the work, this bottle will cost you nothing. You alone to judge.

Again and again we have seen how a few drops of this simple wash applied to the skin, takes away the itch instantly. And the cures all seem to be permanent.

D.D.D. Prescription made by the D.D.D. Laboratories of Chicago, is composed of thymol, glycerine, oil of wintergreen and other healing, soothing, cooling ingredients. And if you are just crazy with itch, you will feel soothed and cooled, the itch absolutely washed away the moment you apply this D.D.D.

We have made fast friends of more than one family by recommending this remedy to a skin sufferer here and there and we want you to try it now on our positive no-pay guarantee.

Ask us also about D.D.D. Soap.

C. E. Anderson, Druggist 404 Main street, Coshocton, Ohio.

SENATOR CULLOM

Is Honored by Colleagues With $5,000-a-Year Job In Washington.

Photo by American Press Association.

WILL TALK TO FARMERS.

Governor Cox Will Explain Agricultural Consolidation Plan.

Columbus, O., March 3.—When the rural life and market roads congress assembles in Columbus March 12 and 13, Governor Cox will call the attention of the farmers and farm interests to what, in his judgment, is a serious menace to the development of farming and rural life in the state. It is his belief that there should be a consolidation made of the farm departments in the same manner that the labor departments are to be put together. Seven branches of the government dealt with labor, and they are to be joined in the industrial commission. Four departments relate to farming, the agricultural college at Ohio State university, the experimental station, the state board of agriculture and the food and dairy commissioner.

Not only is there a duplication in both labor and expense, but triplication ensues as well, the governor will point out. He is fearful that if these departments are not consolidated public opinion will compel the legislature to restrict appropriations as the only means of preventing the waste of funds by the overlapping of both labor and money. The governor proposes an agricultural commission to take charge of these departments.

FORESTERS INITIATE

Several candidates were received into the local lodge of Independent Order of Foresters at the meeting held last evening in Jr. Order hall. Following the initiation there was a social hour, program and banquet.

Subscribe for The Tribune

Special Display of High Grade CANNED GOODS

Mitchell & Company

See The Window

David Ridgway Is Seriously Ill

David Ridgway well known aged citizen of Conesville is seriously ill. Mr. Ridgway was taken ill last week and fails to improve.

CONFERENCE BIBLE SCHOOL TEACHERS

There will be an important conference of the county bible school officers, teachers and workers at the Carnegie library today between the hours of 11 and 3 o'clock. C. W. Shinn, secretary of the Ohio State Sunday school association of Columbus will attend the conference.

SICK LIST

James Rodgers of Kenilworth avenue who has been suffering from a complication of diseases for some time, is reported to be improving.

UPSET STOMACH AND INDIGESTION

Heartburn, Gas, Sourness or Dyspepsia ended in five minutes.. with "Pape's Diapepsin."

Time it! In five minutes all stomach distress will go. No indigestion, heartburn, sourness or belching of gas, acid, or eructations of undigested food, no dizziness, bloating, foul breath or headache.

Pape's Diapepsin is noted for its speed in regulating upset stomachs. It is the surest, quickest and most certain remedy in the whole world and besides it is harmless.

Millions of men and women now eat their favorite foods without fear—they know how it is needless to have a bad stomach.

Please, for your sake, get a large fifty-cent case of Pape's Diapepsin from any drug store and put your stomach right. Don't keep on being miserable—life is too short—you are not here long, so make your stay agreeable. Eat what you like and digest it; enjoy it, without dread of rebellion in the stomach.

Diapepsin belongs in your home anyway. It should be kept handy, should one of the family eat something, which doesn't agree with them or in case of an attack of indigestion, dyspepsia, gastritis or stomach derangement at daytime or during the night it is there to give the quickest, surest relief known.

Do You Know

that you can buy the Hesket Brick Residence on 160 ft. frontage and on paved street. Hardwood floors and hot water heat. Cheaper than you can build a house trying to imitate this one.

Will consider smaller property as part pay or will trade for farm property.

1 lot on East Chestnut street $350, lot on Elm, Orange or Fourteenth street $350 to $500 Also modern eight-room house Also six-room cottage, one-half down the balance like rent.

Choice lots on Cambridge Street on Easy Terms.

See John Hesket
539 Cambridge Street.

WANTED, EGGS

FOR HATCHING

Inquiries are reaching us from parties who want EGGS from the best breeds.

Why Don't You Advertise Yours?

4000 HOMES REACHED DAILY

Terms 25c for 25 words or less, 6 insertions. More than 25 words one cent per word.

If cash does not accompany ad, 40 per cent extra will be charged for collection.

LADIES' AND GENTLEMEN'S Suits cleaned and pressed. Will call for and deliver. Bell phone 410. HENRY MILDER, 626 Main street.

WANTED

WANTED—To buy 50 to 100 Barred Rock chicks sometime this month at 8c. Must be one week old and of a good strain. Citz. phone 259 A.

WANTED—Your old furniture to refinish with satin finish or high polish. I can make it as good as new. Am experienced and can refinish any household or office furniture. Call Mont Bodenheimer 167 B Citz. phone.

WANTED—Sewing to do by the day or piece. Call or address. L. M. Chapman, 553 Cambridge road. Citz. phone A 259.

WANTED—Farmers to know that I have a full line of Fertilizers. Price and quality guaranteed. Not in the trust. See me and save money. Levi Pew, Coshocton, O., route 3.

WANTED—BUTTER and EGGS. Snyder's grocery pay 28c for good butter—20c for fresh eggs. We furnish egg cases free. Try our famous 30c coffee. The Snyder Grocery Co. Frank C. Ayres manager.

WANTED — Dressmaking, prices reasonable. Call Citz. phone 69 B

WANTED—You to know that Earl Lockard just received a new line of wall paper sample and will bring them to your home any time Call Bell phone 832. 222 Walnut street.

WANTED—Male Help

500 MEN 20 to 40 YEARS OLD wanted at once for Electric Railway Motormen and Conductors; $60 to $100 a month; no experience necessary; fine opportunity; no strike; write immediately for application blank. Address Fred A. Gray, care of Tribune.

WANTED — ARTIST—Familiar with sign sketches: must be able to handle figure and detail work, also lettering. Good salary: steady work: excellent opportunity. State experience and salary wanted. Application confidential. Large Cleveland establishment. Address, "Advertiser" 409 Garfield Bldg., Cleveland, O.

HELP WANTED—Female

WANTED—Ten girls over eighteen years of age. The Novelty Advertising Co. (On the hill.)

WANTED — Girl for general housework. Star Hotel, upstairs.

WANTED — Stenographer, temporarily for this week. Apply Coshocton Glass Co.

FOR SALE—Miscellaneous

FOR SALE—Good second hand piano. New York make: also an Esty organ: both in fine condition and both great bargains. Harold Stevenson, 123 North Third street both phones 527.

FOR SALE—Clover seed, Common Red, Mammoth and Alsike. Good quality, well recleaned at right price. Purchased before the advance. Charles D. Johnston, Warsaw, O. Phone No. 63.

FOR SALE—Run of the mine. Excellent burning coal. Call on J. N. Wood.

FOR SALE—Miscellaneous

FOR SALE—Portable saw mill, 20 horse power, three head blocks, cable feed. Good saws and saw dust elevator, all in good first class condition. T. C. Schmueser Conesville, route 1.

FOR SALE—The Wilcoxon block on Main street, Coshocton, Ohio, containing two good store rooms and four apartments, will be sold at private sale. This is a good brick building in desirable location and will net more than seven per cent per annum to purchaser. Terms reasonable. C. B. Hunt, executor.

FOR SALE—Bicycle as good as new at half-price or will trade for Royal or Oliver Typewriter in good condition. Also Egry Register used very little. Inquire Citzizens phone 532 A.

FOR SALE—Child's white bed, washstand with mirror, solid oak side board, lady's long grey coat. 441 Chestnut street. Citz. phone 319 B.

FOR SALE—Retail business, established, old stand, no better location in city. Will take real estate in exchange and pay difference if necessary. Worth your investigation. McConnell & Karr agents.

FOR SALE—One gas range, one refrigerator, 50 feet of seven-ply hose, one delivery wagon, solid panel top, shafts and tongue, cost $135. Will sell cheap. Must sell today. 213 South Seventh street.

FOR SALE—One lady's long coat and blue suit and one man's overcoat and other clothing. 336 Elm street. Citz. phone 540 C.

FOR SALE—100 bu. pure 8 row corn, hand picked: Jersey cow 6 years old, fresh: 20 tons hay. $8 a ton. Harva Roller, Coshocton route 4.

FOR SALE—Excelsior Incubator as good as new one of the best standard makes. Reason for selling—too large. Big bargain to quick buyer. Medium green soy beans home grown: also mammoth pekin ducks, big kind, cheap. M. C. McCormick, Coshocton route 1. Citz. phone 958.

FOR SALE—A powerful hand Vacuum cleaner at a great bargain. Address Cleaner, care Tribune.

FOR SALE—Soy beans, home-grown, "medium green," Ohio's leading variety. Orders taken for spring delivery. Allen Murphey, Fresno, O.

Public Sale

1½ MILES NORTH OF KEENE ON THE BLOOMFIELD-COSHOCTON ROAD, WEDNESDAY, MARCH 5, 1913 at 12 O'CLOCK, (SUN TIME) 7 HEAD HORSES, 10 HEAD CATTLE, 80 HEAD SHEEP, 9 HEAD HOGS. ALL FARMING IMPLEMENTS VEHICLES AND HARNESS, GRAIN HAY, STRAW, ETC. WARNER C. LOWE.

PUBLIC SALE—Will sell at my farm a half mile east of Warsaw Junction March 7, six head of horses, 8 head of cows, registered Jerseys and 110 head of sheep. Sale to begin at 12:30. Cyrus Elder.

Read The Tribune Want Ads

FOR SALE—Farms

$3500 and $4500 will buy these two farms. The first contains 105 acres, good buildings, smooth hill land, average condition, phone and mail service, 11 miles north. Worth inquiry.

The second, 129 acres, nearly ½ level, hill smooth, repairs poor, buildings can be made good with little expense. It will make money sure to buyer. Near Plainfield. Ask about these farms, at once. McConnell & Karr, Agents.

FOR SALE—An 126 acre farm formerly owned by David Ewing, deceased, located one mile southwest of Chili station, fertile hill farm, well watered, good improvements, well adapted to general farming and stock raising. Reason for selling, settlement of the estate. If interested write or phone H. M. Ewing, Coshocton, Ohio. tf

FARM FOR SALE—Eighty acres northwest of Adams Mills, in the Adams Mills Special School District. With plenty of good spring water. 35 acres underlaid with coal, about 200 apple trees in bearing, 12 acres timber, good six room house, new barn, will hold 8 head horses and 8 head cattle, new granary and wagon shed and other good buildings. Price $2,900 if sold at once. Jay Slaughter, route 2, Conesville, Ohio. tf

FOR SALE—Fine 300 acre farm, coal land, good buildings, well timbered and watered, ideal dairy or stock farm, located on paved road, near city of Coshocton.

The property of the late W. H. Crawford, deceased. For full particulars, inquire E. A. Crawford, administrator or D. D. Boyd, Real Estate, Coshocton, O.

FOR SALE—Farm of 149 acres located ¼ miles from Pan Handle and W. & L. E. depots, Connotton, Harrison county, Ohio. This is a good farm and the price is right. Address, J. J. McCauley, Chrichsville, O.

LIVE STOCK

FOR SALE—S. C. White Leghorn eggs, $1.00 per 15: $5.00 per hundred; head of first pen scored 94½: also a limited number of R. C. Red eggs at $2.00 per 15. E. E. Evans, Coshocton, Ohio, route 5.

FOR SALE—A pair of dark bay Percheron mares, full sisters, 5 and 6 year old; well mated with lots of quality, weight 2300 lbs; also a black gelding 3 years old. J. J. Orr, Coshocton route 7.

FOR SALE—Pair matched fillies, draft berd, steel grays, 2 and 3 years old, sound, gentle and good actors. 2½ miles from Adams Mills. E. W. Brown, Conesville route 2. Bell phone.

FOR SALE—Will sell at my farm a half mile east of Warsaw Junction March 7, six head of horses, 8 head of cows, registered Jerseys and 110 head of sheep. Sale to begin at 12:30. Cyrus Elder.

FOR SALE—One good broad tired wagon, Brown No. 2. Price $35. J. C. McDonald, West Lafayette, O.

HORSES BOUGHT AND SOLD. See my stables, where you will always find about 20 to select from. Prices right. A. J. Randles, Coshocton route 5. Bell phone 121—1.

FOR SALE—Road mare, 6 years old, quiet, never known to fear automobiles, good as you'll find in county. J. E. Hamilton, Fresno, route 3. Bell phone 12 W 4.

FOR SALE—Sorrel mare, 7 years old, 1300 lbs., sound, in foal, good worker; gelding 6 years old, 1150 lbs., sound and dandy worker in all harness; bay standard bred packing stallion 4 years old, weighs 1150, gentle and thoroughly broken. Herman Scheetz, Fresno, O. Box 45, route 4.

FOR SALE—One pair brown horses, weight 1500 pounds, in fine condition. One extra good draft mare, weight 1450. Other horses of all kinds. George Markley. Bell phone 432.

Bandits Slaughter Federals.

Mexico City, March 3.—Ambushed in a deep cut near Ajusco, 20 miles from here, a trainload of federal troops on the way to the capital from Cuernavaca was attacked by bandits. The soldiers were caught like rats in a trap and 65 of them were killed by the volleys that the attacking party fired through the roofs of the cars from the high banks on either side. Finally the soldiers managed to get out and return the fire, repulsing the desperadoes.

FOR SALE—Houses

FOR SALE—8 room house practically new, furnace heat, with all modern improvements. McClain addition. Modern 5 room house extra large lot, Orange street. For particulars inquire 1002 Orange street, Citz. phone 661 C.

FOR SALE—Home in Pleasant Valley. About 4 acres six room house, new barn and poultry house, nice place for berries and garden. Address, T. W. Cornell, Conesville, O.

FOR SALE—Four room house in Conesville, good lot, well located, cement walks, water at door. To close estate of Daniel R. Larr. J. W. Larr sr. administrator.

FOR SALE—Nine-room house, modern improvements, fine location, garage, north Ninth street, will consider lot as part pay. 228 North Ninth street. Citz. phone B 211.

FOR SALE—Six room house in good condition and barn; also two lots. Inquire 719 Wilson avenue.

FOR SALE—Four-room house, almost new; fine location, gas and water and cellar, price low, terms easy. See Bendure, office corner Fifth and Main.

FOR SALE—Fine six-room house, corner lot, gas, hot and cold water, front and back verandas; price low, terms easy See Bendure; Fifth and Main.

FOR RENT—Houses

FOR RENT—Desirable five room flat, 224 Main street. Rent reasonable; also office rooms in Hay building, corner Main and Fifth street. C. B. Hunt.

FOR RENT—Flat in Gourley building. Apply to George M. Gray.

FOR RENT—Modern house, 8 rooms and bath. Possession March 1. Apply 330 Elm near South Fourth.

FOR RENT—House on North Sixth street opposite Sixth street theatre. Inquire H. A. Wisenburg.

PUBLIC SALE

PUBLIC SALE—Wednesday, March 5, 1913 at 12:30 o'clock one mile southwest of Randles station, T. W. V. & O. railroad, live stock, hay, vehicles, harness, household goods and other articles. J. D. Binning.

FOR RENT

FOR RENT—Farm of 177 acres on Simmon's run, 4 miles south of Warsaw, grain rent. R. H. Tredday, Coshocton, O., route 7. Bell phone 131—1.

FOR RENT—Rooms

FOR RENT—One or two furnished rooms, centrally located, city heat, bath and use of telephone. Inquire at 127 South Seventh street or at Ruth Jones' millinery store.

FOR RENT—Three rooms, upstairs, with water and gas. Apply I. D. Cohen 124 North Second street. Both phones.

FOR RENT—Furnished room, fine location. Enquire 147 South Fourth street Citz phone A 665.

FOR RENT—Furnished room centrally located, city heat, bath and use of telephone. Rent reasonable. Inquire at 127 South Seventh street or at Ruth Jones' millinery store.

FOR RENT—An apartment in Richie building, Mulberry between Third and Fourth. Possession March 15 or April 1. Enquire 243 South Fourth. Phone Citz. 380.

MUSICAL

EVERYBOYD'S DOIN IT—Honey Man, Chicken Reel, 100 other popular songs, with music: postpaid, 10 cents. Address W. A. Brooks, 10 Virginia street, Dorchester, Mass. Your money back if you're not satisfied.

Fire Destroys Ironton Church.

Ironton, O., March 3.—Wesley Methodist Episcopal church, second largest of that denomination in this city, was burned. The blaze apparently originated in the furnace room and was beyond control of the fire department when discovered. The loss is $25,000, with $12,000 insurance.

Internes Go On Strike.

Pittsburg, March 3.—Seven internes at the Allegheny General hospital struck because one of their number, Dr. Arthur A. Brindley of Swanton, O., was dismissed.

MISCELLANEOUS

NOTICE TO PROPERTY OWNERS—We will advertise your property for sale or for rent free of charge if it is wired for the use of electric light. Apply Coshocton Light & Heating Co.

GET A QUICKWORK VACUUM takes out the dirt, child can operate, a home necessity. Will gladly demonstrate. Special price $5 00 for 30 days. Sold by Geo W. Young. Citz. 579 C.

NOTICE—We have on hand plenty of Amish clover seed Reamer's Cash Store.

LADIES, SAVE YOUR COMBINGS, and have them made into braids or switches by Mrs. Louise Carey, 789, East Chestnut street C. L. Denman residence.

FREE!
BOYS & GIRLS
Valuable Presents given for selling only 12 packages of our Handy Sheet Bluing at 10c each. WE TRUST YOU. Extra premium if you order today. A postal card will do.
EMPIRE SUPPLY CO.
Dept. Box 220 COSHOCTON, OHIO

BOARDING—For laboring men Call or phone, Mrs. Emma Dawson, 727 John street. Citz. 596 A.

LOST

LOST—About one o'clock, Monday, Feb. 25, a blue broadcloth carriage robe, between the Brown farm and South Lawn school. Finder leave at Brown farm or Tribune office.

STRIKERS GET BIG DONATION

Akron Rubber Workers Deny Favoring Violence.

Akron, O., March 3.—Thirty-five thousand dollars per week is promised for the support of Akron rubber strikers by Edward Shartzer, acting treasurer of the Central union. This money will be sent here in reply to the 25,000 appeals for help to the locals of the country, according to Shartzer.

Organizer Cal Wyatt at a meeting of the rubber workers' union, outlined plans for the organization of a large national union of rubber workers with the local union as the parent union.

"A national union for rubber workers is ultimately what we hope to bring out of this strike and the formation of the local," said Wyatt. "There are 75,000 rubber owrkers now in the country that are not organized. When we have sufficient members here action will be taken by President Gompers."

An attempt to show that the rubber workers who are out on strike endorse direct action and sabotage was made today by Attorney W. E. Young, council for the rubber manufacturers, at the probe by the Green committee.

A member of the strikers' executive committee, who was on the grill denied that the strikers endorsed violence of any kind.

The history of two attempts to organize workers in the last 10 years was then gone into. A former official of the American Federation of Labor declared the organization was continually bounded by spies.

FEAR TROUBLE ON BORDER.

Killing of Mexican Soldiers Arouses Feeling On Both Sides.

Douglas, Ariz., March 3.—Over 75 armed ranch hands are co-operating with the United States troops now patrolling the border here. Since the fight between a detachment of the Ninth United States cavalry (negro troops) and 50 Mexicans, in which four Mexicans were killed feeling has run high on the Mexican side and the United States border patrol has been increased Colonel John F Guilfoyle ordered that a particular watch be kept to prevent any sortie or reprisal by the Mexicans

A friendly Mexican who crossed the border from Agua Prieta, Mexico, says the four dead men were regular soldiers attached to the Agua Prieta garrison.

According to the official report on the incident which Colonel Guilfoyle is drawing up for presentation to the war department at Washington, the Mexicans started the trouble by wantonly firing on four United States officers who were standing near the Queen Smelting plant quietly talking among themselves.

THIRD ARBITER PICKED.

Chambers Will Help Adjust Eastern Firemen's Wage Dispute.

Washington, March 3.—William H. Chambers of Washington, D. C., former chief justice of the international court of Samoa and a former member of the Spanish treaty claims commission, was today chosen as the third arbitrator in the wage dispute between the eastern railroads and their firemen W. W. Atterbury, vice president of the Pennsylvania railroad, and Albert Phillips vice president of the firemen's organization, are the others.

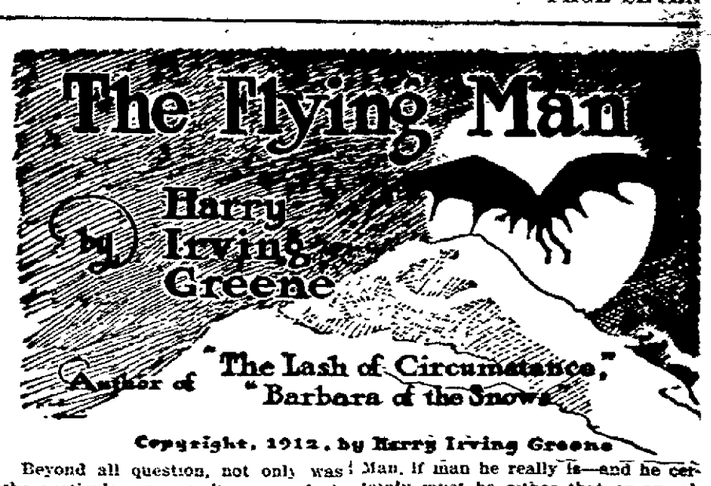

Copyright, 1912, by Harry Irving Greene

Beyond all question, not only was the particular community over which the Flying Man now hovered menaced as no city ever had been before, but the state itself, in fact the whole nation was threatened, since he could extend his operations as far as he chose in any direction. Nor could the extent of his capabilities to inflict damage be easily calculated, inasmuch as they did not know the power of his

His Face Was Grave When Mayor Elkins Had Finished.

mentality beyond the fact that he certainly possessed an intelligence equal at least to the lower order of human beings—his dropping the stone proved that. Not only could he steal children, murder men and women and destroy property and life by bombardment from above, but far greater possibilities for destruction were within his power, should he avail himself of them. Scattered all over the land in mining camps, upon railroad construction, upon canal work, upon sewer work—in fact, in a thousand places throughout the country where excavating and blasting were going on, were great quantities of dynamite and other high explosives—enough to blow cities from the face of the earth and warships to the bottom of the sea. All he had to do was to soar about until he came upon such a scene of operations, watch his chance to pounce down upon a quantity of some explosive and then from on high begin his work of death and destruction. Warships would be futile against him, since he could either keep away from them or attack them in the darkness of midnight. Armies would be of no avail, for he could be here today and hundreds of miles away tomorrow, and inasmuch as he had the whole broad land with its countless herds and flocks to prey upon his food supply was unlimited. Nor was dynamite the most formidable weapon he could use against them. Fire was still more to be dreaded, and should he use that in his war against them practically the whole nation would be at his mercy. And there would absolutely be no way of protecting themselves against the red scourge if he used caution and judgment. He could pick out any place of operations he chose and any night he chose. Sweeping down with a gale from the blackness above, he could start blazes that would wipe out a whole city, soar on to the next place north, south, east or west, repeat, and so on and on, leaving ruins and death behind him until the whole nation would be in a frenzy. His possibilities for property destruction were greater than those of a hostile army, and no city was so great and no fortress so strong that he could not humble it. As long as he remained free a million men under arms could do not more than make him cautious, and if his powers of flight were sufficient for him to cross the sea Europe would be as helpless as America. Unquestionably there was but one thing to do. Some way and somehow he must be either captured or killed regardless of cost to individual life or the expenditure of money. So greatly was Mayor Elkins impressed with the gravity of the situation that the examination of the witnesses was scarcely completed than he was on a fast train bound for the capital of the state. An hour after arriving there he was closely closeted with the governor

Governor McNeill, Spanish war officer and veteran of more than one fight, was not a man to be frightened at a shadow, but his face was very grave when Mayor Elkins had finished his recital. "All that you say is undoubtedly true, sir We are in as great danger as though a hostile army had landed upon our shores. This Flying Man, if man he really is—and he certainly must be either that or an almost equally dangerous ape thing—must be rendered powerless to threaten us. He has already tasted our blood, observed our impotence, and no one can tell when he will take it

central part of the city, where a lookout station had been temporarily erected, picked up his field glasses and once more swept the mountains and the sky. Around the horizon his glass slowly swung until he faced the southeast, when of a sudden he became as rigid as a setter who points his covey. Far away, miles distant and as yet invisible to the unassisted eye, a mote floated, a speck which rapidly grew larger until there could be no mistake as to its character. With an exclamation of relief the watcher dropped his lenses and hurried to the telephone within the little nearby shelter that had been constructed for his protection in case of storm. He picked up the receiver. "Main 600," he called into it. For a moment he awaited his reply, then began speaking rather hurriedly.

"Is this the chief? Well, this is Johnson, stationed on the Commerce building lookout. There is an aeroplane off to the southeast and coming like the wind. It is several miles away as yet, but ought to be here in five minutes. That is all, sir. No, sir, no signs of the Flying Man. Goodby, sir" He hung up the receiver.

And five minutes later, speeding like an express train, his propeller clacking loudly Putnam, aviator nearest to the scene when the proclamation was made and first of the squadron of aerial craft which, attracted by the huge reward, was already rushing at the rate of a mile a minute toward the field, arrived. Putnam was an aviator with an international reputation for two things, first, great skill in the management of his machine, and, second, a recklessness that often bordered close upon if not actually reaching the limit of foolhardiness. He already held several world's records and never let an opportunity slip by to try and capture others. He had flown higher than any other man by a thousand feet, had broken all records for heavy-weather flying, and his plunges and spirals never failed to bring chills to the backs and cheers from the throats of his audiences. His skill was marvelous, his nerves of chilled steel and his recklessness ever a matter of joy and horror to the onlookers. Night or day, blow high or blow low, fair weather or foul were all the same to him, and of all the hundreds of airmen in the land there was none better qualified for the desperate feat upon which he had embarked than "Little Put of the Charmed Life." And for a chance at a reward such as the one now in sight he would have guaranteed to fly straight into the mouth of hades and engage the Evil One himself single handed and alone if any one would have agreed to show him the opening.

He circled the central part of the city at a height of several hundred feet as he peered down in search of an alighting place. Below him, and notified of his coming by the shrilling blades of his great propeller, people by the thousands were staring upward and pointing or running in solid streams to the large square that lay near the center of the business district. Putnam had never been at this place before, but he knew that a crowd in one city was very like a crowd in another, and knowing crowds as he did he followed them, satisfied that they were leading him to the place where he was expected to alight. Once above it, he swept it in a swift circle as he made his calculations, balanced, pirouetted and dipped out of a sheer good natured desire to give those below a thrill, skimmed the top of a high building perilously close and then dove unexpectedly. Down the biplane shot like a hawk and a sharp cry of fear arose from those below accompanied by a riotous scuttling for safety, as it seemed to them that he must come hurtling upon their very heads, but within a score of feet of the ground he elevated his planes and the machine shooting forward dropped lightly upon the earth and went skimming over it like a gull that barely touches the surface of the water. A little way further on, tired of frightening them in this manner, he suddenly stopped and stepped carelessly upon the ground.

(To Be Continued)

LOCOMOTIVE BLOWS UP.

Engineer and Fireman Injured. But Passengers All Escape.

Philadelphia, March 3.—A locomotive drawing a special train carrying the Massachusetts volunteer militia from New England to Washington for the inauguration, blew up at East Rahway, N. J., on the Pennsylvania railroad today The engineer and fireman of the locomotive were badly injured, but no passengers were hurt. Three of the four tracks were blocked, interfering with the inauguration tradic.

MEET ME AT THE FOUNTAIN

Bonafide Bargains From Various Departments Of The Fountain

Laces and Embroideries

Many patterns in the new linen finish Torchon Laces, very suitable for costumes 5c

Very pretty patterns in embroideries in all different widths of insertions and edges ..... 5c to 98c

1 lot of Women's Muslin Underwear, values $1.25 to $3. now..... .98c

1 lot of Women's Muslin Underwear including muslin gowns, values up to $2 00. choice ..... .69c

(Right Aisle, Main Floor.)

New Wash Goods

Our large wash goods department is being made more attractive daily by addition of new Spring fabrics.

New silk striped Voile in many different shades A very excellent number at ..25c

A fine selection of new shades in silk striped Voile at..... ...50c

Irish Poplin, as good a wash fabric as is made, in all shades at..... .....25c

(Left Aisle, Main Floor.)

Note These Splendid Values From Our Hosiery And Underwear Departments

Women's Black and Tan Hose, a real 15c value 10c

Women's "Burson" seamless hose, hem top very special..... ..19c

Women's plain black hose with reinforced heel and toe 25c value 19c

Men's pure silk thread Half Hose in black, tan, navy and grey.....25c

(Left Center, Main Floor.)

Women's 50c white Union Suits, sizes 34, 36, 38, now..... 39c

Women's 25c Silver Vest and Pants, an exceptional value 17c

Men's $1.25 Union Suits, medium ribbed very special at.....72c

Men's Fleeced Shirts and Drawers, all sizes, now 34c

(Left Center, Main Floor.)

A Special From Our Towel Department

1000 yards of pure Linen Crash Toweling. A very fine crash for roller towels or kitchen use, only, a yard. **10c**

(Table Left Aisle, Main Floor.)

THE FOUNTAIN DRY GOODS CO.

MEET ME AT THE FOUNTAIN

"A Frontier Providence"

A 2 Reel Special, at The Luna Today. 101 Bison

Thrilling Moments of the Western Frontier Hundred of Indians and Emigrants.

Exciting Story of Early Days in the West. This is some picture. Don't Miss it.

Hyde Jurors Shed Tears.

Kansas City, Feb. 27.—Tears came to the eyes of most of the jurors in the Hyde murder trial as Mrs Logan O Swope told of the death of her son Chrisman. She said she could not bear to go into the room when Chrisman was in convulsions, but waited outside until he was easier. Mrs. Swope told of extreme suffering by Margaret Swope after an injection into her arm of what the state asserts was pus germs. The defense asserts the injection was of camphorated oil.

A STYLE For Every Taste. A FIT For Every Foot.

Latest shoe styles in gun metal calf, patent colt, black vici kid, soft dull kid, black velvet, brown buck, light and dark shades of tan, white buck. Prices

$2 to $4.50

BRENDEL BROS.
FITTERS OF FEET.

Dahlen Leaves Springs.

Hot Springs, Ark., March 3.—Manager Dahlen of the Brooklyn Trolley Dodgers, left for Augusta, Ga., after a 10 days' stay at the Spa, to meet the early arrivals among the players. Practice commences Thursday. Pitchers Rucker, Ragon and Allen depart for the training camp tomorrow Dahlen is confident that his team is going to run fifth, if not fourth, this season.

Escapes From Burning Home.

Cleveland, O., March 3.—The residence of Harry B. Hawgood, an official of a lake steamer transit company, was burned at Stop 2, on the Cleveland & Painesville Traction line, with a loss of nearly $70,000. Mrs. Hawgood barely escaped in time, carrying out their four-year old son, Henry. None of the furnishings of the house were saved.

Hold Drunken Chauffeur.

Cleveland, O., March 3—Chester Karinseki, 24, and Josephine Barensky, 23, were thrown from an automobile and probably fatally hurt when the machine skidded while turning a corner and crashed into a telegraph pole The chauffeur, John Forster, suffered minor injuries He is being held by police on a special charge of intoxication.

Woman Sandbagged and Robbed.

Chicago March 3—Mrs. Mabel Mills, wife of a wealthy land owner of San Antonio, is dying in an Evanston, Ill., hospital after having been robbed of about $42,000 in that city Mrs Mills is suffering from a wound in the back of her head, caused when she was felled by a blow. The police consider the case a mysterious one

What Tumulty Gets.

Washington, March 3—Joseph T Tumulty of New Jersey, who will become secretary to President Wilson on March 4 will be compensated between that date and July 1 next at the rate of $7,500 a year. Thereafter Mr Tumulty so long as he holds the office, will receive the same salary.

KEEPS EYE ON CASTRO.

General Hernandez Plans Revolt of Own In Venezuela.

New York, March 3.—The exact circumstances under which General Jose Manuel Hernandez, who was formerly Venezuelan minister to the United States, and now acts the part of revolutionist, will start his expected revolt against the government of President Gomez of Venezuela, was made clear here.

General Hernandez has his eye out for all the movements of General Castro, Venezuela's former dictator, and any significant move on his part will have instant effect on General Hernandez's plans. If Castro suddenly takes it into his head to go to Venezuela, said General Hernandez, Hernandez will embark at once for the same country. Hernandez bears no love for Castro.

General Hernandez said that his motive for wanting to take a hand in the affairs of his country was to give its people a free representative government He said he would guarantee the right of suffrage to all its citizens

Taft Pardons Steele.

Cincinnati, O., March 3.—Thomas E Steele, Columbus attorney, who surrendered to the United States court here after ten years' evasion of the law and was sentenced to 13 months' imprisonment in Fort Leavenworth and to pay a fine of $5 and costs, was pardoned by President Taft before the sentence could be put into effect. Steele was convicted ten years ago of extortion in the Miller divorce case in Columbus. After conviction he fled to Canada, where he has since resided and attained a position of prominence. Sir Wilfrid Laurier, former premier of Canada, interested himself in Steele's behalf. Mr. Steele leaves today for New York, thence he will go to Canada and arrange his affairs.

Try an ad in the Classified Columns of The Tribune.

RHEUMATIC PAINS GO Swollen Joints VANISH

RHEUMA—Greatest Remedy for Rheumatism, Gout and Sciatica Only 50 Cents and Money Back from C. E. Anderson If It Doesn't Satisfy.

Thousands of persons during the last year freed themselves from the bondage of Rheumatism; rid themselves of the torturing pain; reduced the swollen joints; threw away canes and crutches, and from helpless beings became able to work and be of use to themselves and their families.

They took RHEUMA; the modern enemy of Rheumatism, which is also sure to cure Lumbago, Sciatica, Arthritis, Gout, Chronic Neuralgia or Kidney disease.

Don't be skeptical about is sold for only 50 cents a bottle RHEUMA. You will know in a few hours after beginning the treatment that the poisonous Uric Acid is leaving your system through the natural channels. You will feel betted in a day; you will know you are going to be cured in less than a week.

Don't think because RHEUMA that it won't bring you back to health. There is no guess work about it. RHEUMA is better than any remedy at ten times the price. Ask C. E. Anderson.

JAGOB ALBRIGHT DIES IN THE EAST

C. W. Miller Sunday received a telegram announcing the death of his uncle Jacob Albright aged 85 at Meyersdale, Pa., Saturday. Mr. Albright formerly lived south of Coshocton but ten years ago went to Pennsylvania where he has since resided. He was well known in Coshocton and has many friends here who will regret to hear of his death.

Mrs. Albright died a number of years ago, but four sons and three daughters, all living in Pennsylvania survive. Funeral services were held yesterday in Meyersdale.

Corder the Plumber. Both phones

MRS. WOODROW WILSON

Who Today Becomes the First Lady of the Land.

CLUBMAN WEDS MANICURIST.

Boston's Back Bay Society Invaded by Pretty Cuban Girl.

Boston March 3.—The society sensation of the Back Bay season came when it was learned that Joseph S Bigelow, Jr the young Commonwealth avenue clubman and yachtsman has been married since September to Miss Ernestine Gazan, a Temple Place manicurist. The bride is of Cuban descent.

The marriage took place in Philadelphia. The couple went aboard Bigelow's yacht the Seriola, and started on a honeymoon cruise down the Atlantic coast

The groom's parents, Mr. and Mrs. Joseph Smith Bigelow, Sr., rushed south and found the couple aboard the Seriola off Miami, Fla. There was a stormy meeting, but a peace was patched up and the manicure bride is being received into the rich Bigelow family.

BIRTH NOTE

A daughter was born to Mr. and Mrs. Clifford Emerson at their home on North Eleventh street late Saturday night.

ABOUT THE COURT HOUSE

Actions on no less than four cognovit notes were filed in common pleas court Monday, as follows:

W. Bingham Co. vs. Frank T. Markley, on note for $140.40, dated February 1, 1913.

Erner & Hopkins Co. vs. W. M. Knoff, on a note for $41.64, dated October 5, 1911.

Blake V. Mizer vs. F. H. Evans et al. on not for $174, dated August 23, 1912.

James Slaughter vs. J. B. and F. G. Workman, on note for $204.77, dated January 8, 1913.

Guardian Files Answer

Milo C. Ely, guardian al litem of Rose C. Geese and Ruth E. Geese, filed answer in case of Daniel R. Geese vs. Lucinda D. Geese.

George E. Cook, administrator of the estate of the late Lydia Cook et al., filed petition to sell real estate.

Walter Snow, executor of the estate of Darius Snow, filed petition to sell personal property.

The inventory and appraisement of the estate of the late Darius Snow filed Monday shows assets totalling $3,713. W. P. Root, John Pixler and Joseph Krownapple were the appraisers.

Marriage Permit

Glenn E. Smith, 30, pharmacist, Coshocton and Grace Emeline Hanks, 30, clerk, daughter of Samuel T. Hanks, Coshocton.

LICENSED EMBALMERS
FUNERAL DIRECTORS
ROSE BROS. FURNITURE CO.

AMANDA PEACH PASSES AWAY AT THE INFIRMARY

Funeral services over the remains of Mrs. Amanda Peach, aged 84 who died Sunday at the county infirmary will be held this morning at 10 o'clock at Milfork Baptist church, Rev. Faubian officiating.

Mrs. Peach had been a sufferer from cancer of the face for many months past. Until six weeks ago she was cared for at the home of Leonard Parks of Conesville. Her death Sunday brought an end to weeks of suffering. Mrs. Peach was the last surviving member of the family and her entire life was spent in the vicinity of Conesville.

WEDS HIS HOUSEKEEPER.

Wealthy Philadelphia Octogenerian Surprises Friends and Relatives.

Philadelphia, March 3.—The culmination of a romance dating from the deathbed of his first wife, five years ago, was made known when Thomas Middleton 80, wealthy real estate operator, arrived at his home with his former housekeeper as his bride. The couple had eloped to Atlantic City two weeks ago and had been secretly married.

The bride was Miss Cornelia M. Del Whitney, 64, who promised the first Mrs Middleton that she would take care of her husband after she died. Relatives opposed the rapidly growing affection between the couple and the aged wooer admitted that he proposed a score of times before Miss Whitney would consent to the elopement

An Early Easter Hint

Do you realize that

EASTER

is ONLY three weeks off?

The date this year is a remarkable early one and may not happen again for seventy years. Are you making ready for it? Have you any definite plan in view? Let us help you! We have labored zealously in the past weeks getting together the best and newest style creations in Suits, Coats, Dresses, etc, and can conscientiously say that we have outdone our previous efforts. Which via—have always been in the lead. Your eyes cannot deceive you—a visit to our commodious suit department on the third floor will certainly compensate you for your time. Spring is in evidence throughout our entire store, all the stocks are assuming their allotments of new merchandise, which is so characteristic of the on-coming season. Every woman should know, right now what vast preparations we have made for her Spring and Summer garments. Our name upon the package is a guarantee of quality which also means that our

PRACTICAL
PRICES
PLEASE
PEOPLE

The assortments we are now showing are greater than it will be possible for us to offer later in the season as many styles are exclusive and cannot be duplicated. This is a good reason for, and should warrant your early buying.

The McKeown-Settle Company

COSHOCTON'S FASTEST GROWING STORE.

MRS. GILMORE ENTERS REWARD

Funeral services over the remains of Mrs. Peter Gilmore who died Friday at her home near Newcomerstown were held Sunday. Mrs. Gilmore was 49 years of age. She had been ill for many weeks previous to her death, suffering from a complication of diseases.

Mrs. J. W. Mapel and daughters Edna and May of Coshocton attended the funeral Sunday.

Mrs. Gilmore is survived by her aged mother, Mrs. Mary Bennet, by her husband Peter Gilmore, two daughters, Mrs. Thomas Kiste of Newcomerstown, Mrs. James Kiste of Isleta, and two sisters, Mrs. Mapel of Coshocton and Mrs. Johnson of Portland, Ore.

Frank Wimmer, of Chicago, is visiting at the home of his parents, Mr. and Mrs. M. W. Wimmer on South Seventh street.

RESIGNS POSITION

Miss Lillian Jordis of Mulberry street has resigned her positiin in the Coshocton Specialty Co. office and will go to Detroit, Mich. the first of April, where she has accepted a position. Miss Jordis' home friends are confident that she is capable of making good in her new position.

DON'T NURSE CORNS TRY THIS REMEDY

You can't be disappointed with Putnam's Corn Extractor; it is not only the oldest Corn Doctor, but as thousands know, it is the best. Putnam's Extractor is not a greasy salve that runs all over the foot and inflames it,—no, Putnam's is made to go right at corns—to root them out for all time to come. You can remove your corn quickly with a 25c. bottle, sold and recommended by druggists and C. E. Anderson.

Orange Sale At Snyder's Grocery

Sweet Juicy Oranges 45c pack—15c dozen.

New Tomatoes
Green Onions
Water Cress
Spinach
Radishes

Try our Famous 30c Coffee

The Snyder Grocery Company

Frank C. Ayres, manager

Start Your Own Account

If you do not have an account with this bank start one even though it is small. We are interested in your success and business welfare. We want to help you to the very best of our ability. Come to us for advise. You are welcome to ask questions freely and consult us as often as you wish. It will be a pleasure to us if we can be of assistance to you,

THE PEOPLES BANK

ASK THE PASTIME